GUERNSEY
BREEDERS' JOURNAL

October 23
1963

DEDICATED TO BREED PROGRESS

GOLDEN GUERNSEY
MILK PRODUCTS

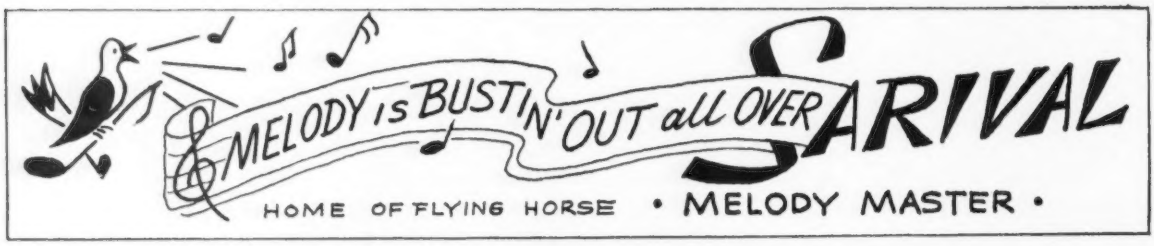

A Member Of Our 1962 Blue Ribbon Winning Best 3 Females Is Selling

PALACE OF STARS SALE, COW PALACE, SAN FRANCISCO, CALIFORNIA . . . THURSDAY, OCTOBER 31, 1963

IN THE SALE

SARIVAL RIVAL PAULETTE

Born August 4, 1959. Due October 25, 1963 to High Meadows Jolly Lafayette.
9351—444—Jr2HIR—365—2x. 3rd prize 2-Year-Old, Arizona, 1962 (showing dry)

Sire: **Sarival Eldor Rival,** a son of Adohr Jolly Pullman, 26 daughters, 34 records average 9405—469—M.E.—305—2x, he by a son of Adohr Eldor Pearlette ($23,000) **E 5 times,** 15524—737—8yrs—365C—3x and out of Adohr Eldor Pauline (VG), 18561—*945—Sr4—365C—3x.

Dam: **Sarival Nolan's Paulette,** 12169—615—Sr4HIR—365—2x, 12819—703—5HIR—350—2x, she is also the dam of Sarival Paula, 11196—499—Sr2HIR—365—2x, 10383—427—Jr3HIR—290—2x and a maternal sister to Lucky B Matchless Queen, 12483—514—7HIR—311—2x.

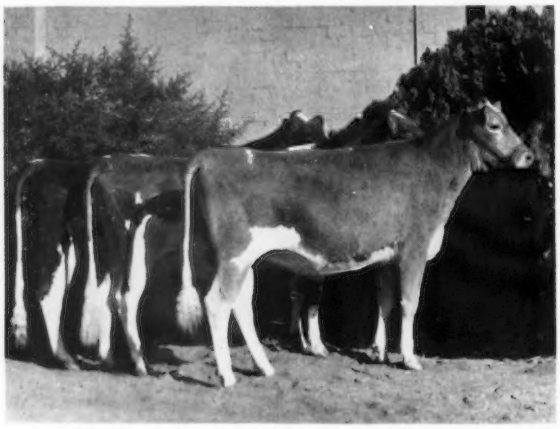

BEST 3 FEMALES

1st at Arizona State Fair, 1962
Nominated for All-American, 1962

SARIVAL CZAR'S AVALON

SARIVAL RIVAL PAULETTE (In Sale)

SARIVAL NEPTUNE BLOOM

1st prize Jr. Yr., New Mexico, Arizona, 1962, Jr. Ch., Arizona, 1962. Purchased by Henry C. Venier, High Meadows, Lafayette, N. Y., in the 1963 Guernsey Sale of the West.

SARIVAL GUERNSEYS

"From Salt River Valley Where The Sun And Guernseys Shine"

Farm located 1 mi. East, 3 miles North of Glendale.

William J. Rasmussen, Owner — **Rt. 3, Box 370, Glendale, Ariz.**

YOUR GUERNSEY CALENDAR

OCTOBER							NOVEMBER						
S	M	T	W	T	F	S	S	M	T	W	T	F	S
			1	2	3	4							
5	6	7	8	9	10	11	1	2	3	4	5	6	7
12	13	14	15	16	17	18	8	9	10	11	12	13	14
19	20	21	22	23	24	25	15	16	17	18	19	20	21
26	27	28	29	30	31		22	23	24	25	26	27	28
							29	30					

DECEMBER							JANUARY						
S	M	T	W	T	F	S	S	M	T	W	T	F	S
										1	2	3	4
1	2	3	4	5	6	7	5	6	7	8	9	10	11
8	9	10	11	12	13	14	12	13	14	15	16	17	18
15	16	17	18	19	20	21	19	20	21	22	23	24	25
22	23	24	25	26	27	28	26	27	28	29	30	31	
29	30	31											

Sales

OCTOBER

Oct. 24. 200th Special Guernsey Sale, Sales Pavilion, Lancaster, Pa. Sale managed by the Pennsylvania G. B. A., P. O. Box 458, Camp Hill, Pa. (Day)

Oct. 24. Twin Cedar Dispersal, Lebanon, Ind. Sale managed by the Indiana G. B. A., Inc., 412 Robertson Bldg., Lafayette, Ind., and The Russell George Sales Service, Box 267, Lebanon, Ind.

Oct. 26. Stringtown Guernseys Complete Dispersal, Sid Jordan, owner, Louisville, Miss., with added consignment of 15 bred heifers from Estate H. O. Fancher. Sale managed by Mort Woods, Ardmore, Okla., assisted by the Mississippi G. B. A.

Oct. 31. Palace of Stars Guernsey Sale, Cow Palace, San Francisco, Calif. Sale managed by C. R. Knight, RFD 3, Box 405, Bakersfield, Calif.

Oct. 31. Maple Lane Farm Guernsey Dispersal, Chester B. Hess and Son, Strasburg, Pa., owners. Sale at the Pavilion, Lancaster, Pa., managed by the Pennsylvania G. B. A., P. O. Box 458, Camp Hill, Pa.

NOVEMBER

Nov. 1. Shenandoah Valley Guernsey Consignment Sale, Pure-bred Livestock Sales Pavilion, Verona, Va. Sale managed by Stewart Rivers Sales Service, Fredericksburg, Va.

Nov. 4. Merryman's 118th Guernsey Sale, Fairgrounds, Timonium, Md. Sale managed by The Merryman Company, Sparks, Md.

Nov. 8. 3rd Annual Saluda Guernsey Production Sale, Livestock Arena, Saluda, S. C. Sale managed by the North Carolina G. B. A. and South Carolina G. C. C., P. O. Box 1961, Spartanburg, S. C.

Nov. 16. Amber Acres Complete Dispersal, Charles E. Vanderheyden and Burl B. McPheeters, owners, Stockton, Ill. For catalogs write Illinois G. B. A., Batavia, Ill.

Nov. 21. 201st Special Guernsey Sale, Sales Pavilion, Lancaster, Pa. Sale managed by the Pennsylvania G. B. A., P. O. Box 458, Camp Hill, Pa.

Nov. 23. Kingendale Farm Dispersal, Darius Kingen and Son, owners, Muncie, Ind. Sale managed by The Merryman Company, Sparks, Md., and the Indiana G. B. A., 412 Robertson Bldg., Lafayette, Ind.

Nov. 23. John Dayle Yoder's "Tall Corn" Guernsey Milking Herd Dispersal, Kalona, Iowa. Sale managed by Ivan N. Gates, West Liberty, Iowa.

DECEMBER

Dec. 19. 202nd Special Guernsey Sale, Sales Pavilion, Lancaster, Pa. Sale managed by the Pennsylvania G. B. A., P. O. Box 458, Camp Hill, Pa.

JANUARY

Jan. 23, 1964. 203rd Special Guernsey Sale, Sales Pavilion, Lancaster, Pa. Sale managed by the Pennsylvania G. B. A., P. O. Box 458, Camp Hill, Pa.

APRIL

April 18, 1964. Ludlow Farms Dispersal, Richard Craig, owner, Asbury, N. J. Sale managed by Buzz Garey, Garey Cattle Sales, 100 Walnut Lane, Morrisville, Pa.

April 27, 1964. Kentucky National Guernsey Show and Sale, Kentucky Fair and Exposition Center, Louisville, Ky. Sale managed by Buzz Garey, Garey Cattle Sales, 100 Walnut Lane, Morrisville, Pa., assisted by the Kentucky G. B. A.

MAY

May 2, 1964. 15th Sire and Bred Heifer Sale, Exposition Grounds, West Springfield, Mass. Sale managed by Dunn & Harwood, Cordaville, Mass.

Meetings

NOVEMBER

Nov. 11. Western New York G. B. A. Annual Meeting, Village Plaza Motel, Falconer, N. Y.

Nov. 29. New Jersey G. B. A. 44th Annual Meeting and Banquet, Forsgate Country Club, Jamesburg, N. J., Banquet at 6:15 p.m.

DECEMBER

Dec. 5. Alabama Guernsey Cattle Club Annual Meeting, Thomas Jefferson Hotel, Birmingham, Ala.

JANUARY

Jan. 14, 1964. 33rd Annual Meeting of the Pennsylvania G. B. A., Scottish Rite Cathedral, 2701 North Third St., Harrisburg, Pa., 10:00 a.m. Banquet at 12:00 noon.

MAY

May 5, 1964. Annual Meeting of The American Guernsey Cattle Club, Holiday Inn Motel, New York, N. Y.

Fairs and Shows

OCTOBER

Oct. 18-27. State Fair of Louisiana, Shreveport, La. Guernseys will be judged on Oct. 24 by George B. Crain.

Oct. 21-26. Georgia State Fair, Macon, Ga. Guernseys will be judged on Oct. 24 (open & 4-H) and Oct. 25 (FFA) by C. E. Teague.

Oct. 23-Nov. 2. Greater Jacksonville Agricultural and Industrial Fair, Jacksonville, Fla. Guernseys will be judged by Clarence W. Reaves.

Oct. 25-Nov. 3. Grand National Livestock Exposition, Cow Palace, San Francisco, Calif. Guernseys will be judged on October 30 by Henry Thomas.

NOVEMBER

Nov. 1-11. Arizona State Fair, Phoenix, Ariz. Guernseys will be judged on Nov. 7 by Charles L. Norton.

Nov. 15-23. Royal Agricultural Winter Fair, Toronto, Ont., Canada. Guernseys will be judged on Nov. 18-19 by K. C. Sly.

Nov. 29-Dec. 7. International Live Stock Exposition, Chicago, Ill. Guernseys will be judged on Dec. 5 by Henry Thomas.

JANUARY

Jan. 13-17, 1964. Pennsylvania Farm Show, Harrisburg, Pa. Guernseys will be judged on Jan. 13 by Hilton Boynton.

Jan. 24-Feb. 2, 1964. Southwestern Exposition and Fat Stock Show, Fort Worth, Tex. Guernseys will be judged on Jan. 30.

FEBRUARY

Feb. 4-15, 1964. Florida State Fair, Tampa, Fla. Guernseys will be judged on Feb. 5 by Lawrence O. Colebank.

Feb. 7-16, 1964. San Antonio Livestock Exposition, San Antonio, Texas.

Feb. 1964. Pinellas County Fair & Horse Show, Largo, Fla. Guernseys will be judged by George W. Fowler, Sr.

Prices in Fluid Milk Markets in September, 1963, compared to September, 1962

New England		Same
Middle Atlantic	−	11¢
East North Central	−	9¢
West North Central	+	12¢
South Atlantic	+	3¢
East South Central	+	7¢
West South Central	+	14¢
Mountain States	+	8¢
Pacific Coast States	−	1¢

Dedication ceremonies for the UNIVERSITY OF PENNSYLVANIA SCHOOL OF VETERINARY MEDICINE newly completed $900,000 hospital and clinic for large animals, at New Bolton Center, Kennett Square, Pa., are scheduled for the afternoon of November 12.

Calf Awarded To Yates County, N. Y., Boy

THE New York State Guernsey Breeders' Co-operative, Inc., cooperating with the New York Purebred Dairy Cattle Association, for the 10th consecutive year presented an excellent foundation Guernsey calf to Larry Ledgerwood, of Penn Yan, Yates County. According to Dr. James M. Carr, President of the New York State Guernsey Breeders' Co-operative, Inc., Larry was chosen from 60 applicants from throughout the State, and his calf was chosen from the well-known herd of Greystone Farms at Auburn. The calf was formally presented to Larry by Joseph Pendergast, Business Manager of the State Guernsey organization, before a large audience in the Coliseum at the recent New York State Exposition.

Dr. James Carr, Little Valley, President of the New York Purebred Dairy Cattle Association, and Professor H. A. Willman, 4-H Club Livestock Specialist, Cornell University, Ithaca, N. Y., assisted with the program.

Joseph Pendergast at microphone presenting the 1963 PDCA Guernsey calf at the New York State Exposition to Larry Ledgerwood of Penn Yan. Looking on is Dr. James Carr, Little Valley, N. Y.

GOLDEN HARVEST FARM

1936 — 1963

PREMIER BREEDER — PREMIER EXHIBITOR
EASTERN STATES EXPOSITION, 1963

GOLDEN HARVEST EUGENIA

1st prize Senior Yearling, Junior Champion, Conn., Eastern States, 1963.

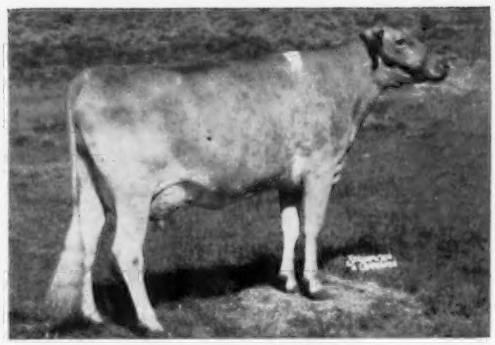

EAST KOY ORCHID

1st 4-Year-Old, Conn., 1962.
1st Aged Cow, Senior and Grand Champion, Conn., 1963.
2nd Aged Cow, Eastern States, 1963.

WELCOME C. F's WISTFUL

10942—*637—Sr2HIR—305—3x
9610—567—Sr3DHIR—304—2x
9510—574—Sr4DHIR—305—2x
11290—674—5DHIR—305—2x

1st dry cow, Reserve Grand Champion, Eastern States, 1963.

We Also Had . . .

1st Bull Calf, Junior Champion and Reserve Grand Champion Bull on Golden Harvest Lin Falcon.

2nd Junior Get of Sire on the Get of Doral Farm Challenger Lincoln.

★ CHALLENGER LINCOLN ★ HAS BEEN BRED TO MANY OF OUR TOP COWS. HIS SONS ARE FOR SALE.

ADD THIS INHERITANCE TO YOUR HERD — BUY A LINCOLN SON.

GOLDEN HARVEST FARM Bridgewater, Conn.

Telephone: New Milford ELgin 4-5432 — Farm 1½ miles east of Bridgewater

F. W. McCANN
Owner

GEO. EMERSON WATTS
Herdsman

OSCAR D. CRABTREE
Manager

Index of Advertisers

Alder Dell Farm — Ore. 684
American Cyanamid Co. — N. J. 679
Bayville Farms, Inc. — Va. 623
Box 21 680
Clearbranch Farm — Ga. 685
Cloverdale Farm — Calif. 686
Corona Mfg. Co. — Ohio 680
Curtiss Breeding Service, Inc. — Ill. 628
Dairy Credit Co. — Ill. 680
Garey Cattle Sales — Pa. 678
Golden Harvest Farm — Conn. .. 618
Guernsey Boosters 627
Guernsey Breeders' Journal 685, 687
Hales & Hunter Co. — Ill. 677
Hidden Springs Farm — Ore. 684
Ideal Guernsey Farms — N. J. 624
Illinois G. B. A. — Ill. ..... III Cover
International Live Stock Exposition — Ill. 688
Martin, Whitey — Conn. 681
Mayflower Farm — Ohio 686
Merryman Co., The — Md. ..... 682, 683, IV Cover
National Band & Tag Co. — Ky... 678
Oregon Guernseys — Ore. 684
Pennsylvania G. B. A. — Pa. 681
Sarival Guernseys — Ariz. .. II Cover
Strohmeyer, Jr., H. A. — N. Y. .. 681
Synthane Corporation — Pa. 681
Transcript Printing Co. — N. H. .. 678
Van Dervort Studio, The — N. Y. 681
Woodacres — N. J. 624, 625
Woods, Mort — Okla. 681

Ninth American Dairy Princess Crowned

Miss Sue Ann Godderidge, 18, of Smithfield, Utah, was awarded the title of American Dairy Princess for 1963-1964. Miss Careen Hart, 18, Americus, Ga., was selected as the alternate Princess. The Princess contest was sponsored by the American Dairy Association and held in conjunction with the association's annual Board of Directors and State Managers Meeting, September 15-18. Sue Ann was selected from among 25 state finalists to become the spokesman for milk and the dairy farmer-members of the American Dairy Association.

Prior to winning the coveted title of American Dairy Princess, Sue Ann had been selected as Dairy Princess on town, county and state levels. The brown-eyed, brown-haired, beautiful daughter of Mr. and Mrs. Jack Godderidge will leave Utah State University to assume her Princess role on behalf of the dairy industry.

Miss Careen Hart, alternate Princess, and Miss Sue Ann Godderidge, American Dairy Princess.

Chat . . .

Karl B. Musser, secretary-treasurer of the Purebred Dairy Cattle Association, Peterborough, N. H., was recently made a member of the Board of Trustees of the Eastern States Exposition at the 1963 annual meeting of the corporation. For the first time, at the 1963 Eastern States Exhibition, Mr. Musser presented the Karl B. Musser Trophy, awarded annually for 10 years by the New England Guernsey Council, Inc., to the owner of the grand champion female of the show.

Miss A. L. Le Pelley recently contacted W. T. McClelland, Shamrock Dairy, Tucson, Ariz., as to the production of Daisy's Dawn of Les Beauchamps, imported from M. and Misses Le Pelley, Les Beauchamps de Haut, Island of Guernsey. In 251 days, "Daisy's Dawn" has 8730 lbs. of milk and 468 lbs. of fat, and will make well over 500 lbs. of fat in 305 days—2x. She is due to freshen in January to the service of Shamrock Priscilla's Pinnacle. "Daisy's Dawn" was tethered on the lawn throughout the day that Guernsey breeders attending the Annual Meeting of The American Guernsey Cattle Club visited Shamrock Dairy.

Wendell Savery, Williamstown, Vt., was recently selected as the "outstanding conservation farmer" by the Winooski Soil Conservation supervisors. Savery Farm, settled by his grandfather shortly after the Civil War, has 10 acres of cropland, 20 acres of hay and pastureland, and 100 acres of pasture.

1964 2-year-old Futurity

The 1964 National Guernsey Futurity is a challenge to your ability to select and nominate heifer calves that will develop into the best 2-year-old cows. Heifers that are entered in the 1965 National 3-year-old Futurity, which has been cancelled, will automatically be nominated, and the $2.00 fee apply for the 1964 National 2-year-old Futurity, if owner does not object. Second payment of $5.00 is due December 1, 1963. An exception: Since this represents a change from the announced National 3-year-old Futurity for 1965, post entries will be accepted for this 1964 National 2-year-old Futurity until December 1, 1963, with an initial payment of $15.00 per animal. Third payment of $15.00 due on or before August 1, 1964.

(See August 7 Journal for Rules and Nomination Form!)

Second Class postage paid at Peterborough, New Hampshire

GOLDEN GUERNSEY

Ideal Guernsey Farms

BUILDING ☆ FOR ☆ A ☆ CENTURY

THE WORLD'S LARGEST AND GREATEST PRODUCING HERD OF PUREBRED GUERNSEYS
NO BUSINESS TRANSACTED ON SUNDAY

OUR LATEST ★ GOLD STAR DAM ★

IDEAL'S EMINENT'S DOT

*18939– 976–Sr3 –365–3x
18768–1002–6yrs–364–3x

2 tested daughters — both Very Good

IDEAL'S SUPERIOR'S DALLIS (VG '62)
15797–*1003–Sr2–365–3x
*20994–*1207–Jr4–365–3x

IDEAL'S TRISUPER'S DOT (VG '62)
14557–721–Jr2–305–3x

DOT is also dam of Ideal's Dot's Standbest ★ GOLD STAR SIRE ★

28 daughters, 40 records average 11105–4.8%–535–M.E.–305–2x, 38 classified average 82.9%. One of his daughters, Homestead Standbest's Portia (VG), bred by D. H. Dillard, Monroe, Va., and owned by Helen R. Benson, Coventry Farm, Princeton, N. J. recently completed her second consecutive Class Leading record, 15350–*833–Sr3DHIR–305–2x, *17860–*1031–Sr4DHIR–305–2x, 5th for Milk, 2nd for Fat.

OUR LATEST NATIONAL CLASS LEADER

IDEAL'S NINSUPER'S JENNIE

*16859–*807–2-5AR–305–3x
3rd for Milk, 1st place, National Class Leader for Fat.

Jennie is sired by Ideal's Ninsuper, 20 daughters, 24 records average 12181–644–M.E.–305–2x. He is a full brother to Ideal's Superior's Nina (VG '62), 4 consecutive records over 1,100 lbs. fat including 19492–1189–8yrs–365–3x and to Ideal's Superior's Ninon (Tarbell Trophy Winner 1961), 3 consecutive Class Leading records that include 21632–1218–Sr3HIR–365–2x. He is from the same family as **Ideal's Beacon's Nora (E), the second cow of the breed to make over 200,000 lbs. milk – MORE ABOUT THIS IN A FUTURE ISSUE.**

"IT'S ALL IN THE RECORDS"

JACOB TANIS & SONS, Proprietors
JOHN TANIS, D. V. M.
JACOB TANIS, JR., Farm Manager
LLOYD B. SIMMONS, Herdsman

IDEAL GUERNSEY FARMS
Augusta-Sussex County-New Jersey

The American Guernsey Cattle Club

OFFICERS AND BOARD OF DIRECTORS

Lloyd S. Riford, Auburn, N. Y., President, '65.
Otto H. Liebers, Lincoln, Nebr., Vice-President, '64.
John Lyman, Middlefield, Conn., 2nd Vice-President, '66.
Robert D. Stewart, Secretary-Treasurer
Kenneth A. Brighton, Attorney.
Merritt H. Adamson, Camarillo, Calif., '67.
Monroe C. Bouton, Mount Vernon, Ohio, '68.
Frank D. Brown, Jr., Port Deposit, Md., '66.
George M. Dynes, Mount Vernon, Wash., '64.
Raymond Goeringer, Dallas, Pa., '65.
J. B. Guess, III, Denmark, S. C., '67.
Jack Lively, 11200 Denton Drive, Dallas 29, Texas, '68.
Greyble L. McFarland, Jr., RD 1, Box 708, Indianapolis 27, Ind., '65.
Gavin W. McKerrow, Pewaukee, Wis., '66.
W. H. Odlum, Roselle, Ill., '67.
Jacob Tanis, Augusta, N. J., '68.
James C. Walker, Stoneville, Miss., '64.
(Year indicates Board term expiration.)

ADMINISTRATION

Robert D. Stewart, Secretary-Treasurer.
Herbert C. Nichols, Office Manager and Asst. Comptroller.
John A. Fitzgerald, Head Mailing and Maintenance.

COMPTROLLER

F. Russell Abbott.

HERD REGISTER

Irving E. Nichols, Director.

PRINTING

Leonard E. Cashion, Director.

PEDIGREES AND CLASSIFICATION

Clarence W. Greenie, Director.
Lawrence O. Colebank, Official Classifier, 1 Circle Hill Drive, Knoxville 19, Tenn.
J. McK. Jeter, Asst. Classifier, P. O. Box 394, Zephyrhills, Fla.

PRODUCTION TESTING

Socrates Kereazis, Director.

IBM

George N. Eastman, Director.

GUERNSEY BREEDERS' JOURNAL

Richard G. Price, Managing Editor.
John R. Wheeler, Advertising Manager.
Arlene M. Delaney, Asst. Editorial.

PROMOTION

Bill Maynard, Director.

EXTENSION

Mack H. Alman and Ralph W. Coarsey, P. O. Box 1961, Spartanburg, S. C. Territory: Alabama, Georgia, and North and South Carolina.
Ballard K. Bennett, 119 Gazette Bldg., (Mail P. O. Box 1701), Texarkana, Texas 75501. Territory: Arkansas, Louisiana, Mississippi, Oklahoma, Tennessee and Texas (except extreme southwestern tip).
George W. Chambers, 515 S. Lincoln St., Owatonna, Minn. Territory: Iowa, Kansas, Minnesota, Missouri, Nebraska, North Dakota, South Dakota and Wisconsin.
M. L. Dawdy, 314 Robertson Bldg., 4th and Main Sts., Lafayette, Ind. Territory: Illinois, Indiana, Kentucky, Michigan and Ohio.
A. Wendell Fuhriman, Room 1, Thatcher Bldg., Logan, Utah. Territory: Arizona, California, Colorado, New Mexico, Nevada, Southwestern Texas and Utah.
J. McK. Jeter, P. O. Box 394, Zephyrhills, Fla. Territory: Florida.
Elmer J. Meadows, Room 302, Corbett Bldg., Portland 4, Ore. Territory: Idaho, Montana, Oregon, Washington, and Wyoming.
Roger L. Strack, 22 East St., York, Pa. Territory: Delaware, District of Columbia, Maryland, New Jersey, Pennsylvania, Virginia and West Virginia.
H. Joseph Pendergast, 3 Main St., Cobleskill, N. Y. Territory: New York.
Merrill P. Richey, 43 Hope Ave., Worcester, Mass. Territory: Connecticut, Maine, Massachusetts, New Hampshire, Rhode Island and Vermont.

GUERNSEY BREEDERS' JOURNAL

IN THIS ISSUE
OCTOBER 23, 1963

Vol. 112 — No. 8

FEATURE ARTICLES

622 **The Calves of Today** — By Richard G. Price
630 **The Secretary's Page** — By R. D. Stewart
632 **What Difference—Dairy Herd Management Practices** — By Prof. Paul M. Reaves
633 **Care and Management of Dairy Calves** — By Anthony Coletti
634 **Connecticut Guernsey Show** — By Merrill P. Richey
636 **Massachusetts Guernsey Show** — By Merrill P. Richey
637 **West Virginia State Fair** — By Samuel F. Minor
640 **Nebraska State Fair** — By George W. Chambers
641 **Maryland State Fair** — By Samuel F. Minor
643 **Ozark Empire Fair** — By G. B. Secker
644 **Michigan's Upper Peninsula State Fair** — By Charles J. Little
646 **New York State Exposition**
649 **Michigan State Fair** — By M. L. Dawdy
651 **Illinois State Fair Junior Show** — By M. L. Dawdy
652 **California State Fair 4-H Show** — By A. W. Telfer
652 **California State Fair FFA Show** — By A. W. Telfer
653 **Ohio State Fair** — By M. L. Dawdy
657 **Western Washington State Fair** — By Elmer J. Meadows
658 **Missouri State Fair** — By G. B. Secker
659 **Indiana State Fair** — By M. L. Dawdy
661 **Kentucky State Fair** — By M. L. Dawdy
664 **Eastern States Exposition**
665 **Western Pennsylvania Invitational Sale** — By Wm. H. Juzi
665 **Tanglewood Farm Dispersal** — By Ballard K. Bennett
665 **Maple Border Farm Dispersal**
665 **The Great Northern Classic** — By George W. Chambers
666 **199th Special Sale** — By Wm. H. Juzi
666 **New York State Sale**
667 **Cleveland County, N. C., Fall Sale** — By M. H. Alman
668 **Maine State Guernsey Show** — By Merrill P. Richey
668 **Vermont Parish Show** — By Merrill P. Richey
669 **New Hampshire Parish Show** — By Merrill P. Richey

DEPARTMENT INDEX

619 **Index of Advertisers**
626 **Classification Schedule**
674 **GOLD STAR DAMS:**
Ideal's L. D.'s Shirly, Ideal's Eminent's Dot, Dorella Guardsman's Wonder, Leander Iris J.C. Bondie, Osborne Hill Tranquil's Desire, Bay Meadow's Gay Chloe, Tideland Lad's Ardene, Stever's Empress Dawn
675 **Class Leaders:**
Ideal's Ninsuper's Jennie, Adohr Prince Annex, Clearview Farms Mayor's Adele, Sunnymede Transfer's Sibyl, Wyno Hero Elmo
680, 681 **New Members**
689 **What The Cows Are Doing On Official Test**

THE COVER

Air View of Jo-Be Farms, Joe P. Muller, owner, Valley, Nebraska

Subscription Price: United States, $2.00 per year.
Outside United States, $4.00 per year.
CLOSING DATES FOR ADVERTISING COPY
7th of the month preceding for issue of the 7th.
23rd of the month preceding for issue of the 23rd.
(Each issue is mailed eight days before date of publication)
Published the seventh and twenty-third of each month by The American Guernsey Cattle Club, 70 Main St., Peterborough, New Hampshire 03458
Any address changes should be sent to
Guernsey Breeders' Journal, 70 Main St., Peterborough, N. H. 03458
Telephone: 603-924-3344

The Calves of Today Become the Class Leaders — Show Ring Champions — Gold Star Dams — of Tomorrow

THE importance of raising calves properly, and getting them off to the right start, should not be underestimated. When a calf gets off to a poor start, generally speaking, it never completely overcomes this handicap. Special care and attention should be given to growing out heifers. They should always be fed plenty of good quality roughage, and it is important to keep them in good growing condition, but they should not be overfed. When heifers become too fat, they oftentimes develop extra fatty tissue in the udder, and there is always the danger that when they come into milk they may not milk out well and may become hard breeders. Overfeeding can cause dietary diarrhea, that lowers resistance and makes calves highly susceptible to bacterial infection. A starvation diet can be equally detrimental.

The power of observation is important in raising good calves. The good calfman is quick to recognize symptoms of sickness or indications of being off feed that oftentimes go unnoticed by the casual or untrained observer.

The calf barn should be free from excessive drafts, and properly ventilated. It is important to constantly be on the alert for signs of disease or sickness, and if there is the least suspicion that something is even a bit wrong, it should be taken care of immediately. At all times, prevention beats cure. Often there is no tomorrow for the herd's potential greats if the owner or calfman says, "Let it go until tomorrow."

The calves of today have the potential and possibility of being the champions of tomorrow. Give them the right start—keep them growing—have them ready to go to work. It pays dividends!

Richard G. Price

Golden Guernsey, Inc.

OFFICERS
Lloyd S. Riford, Auburn, N. Y., President, '65.
Otto H. Liebers, Lincoln, Nebr., '64.
Robert D. Stewart, Secretary-Treasurer.
F. Russell Abbott, Comptroller, Ervin F. Diamond, Asst.

GOLDEN GUERNSEY COMMITTEE
Frank D. Brown, Jr., Chairman, Port Deposit, Md., '65.
Merritt H. Adamson, Camarillo, Calif, '66.
Otto H. Liebers, Route 1, Lincoln 2, Nebr., '64.
Jack Lively, 11200 Denton Drive, Dallas 29, Texas, '64.
Greyble L. McFarland, Jr., RD 1, Box 708, Indianapolis 27, Ind., '64.
Gavin W. McKerrow, Pewaukee, Wis., '65.
James C. Walker, Stoneville, Miss., '66.
(Year indicates Committee term expiration.)

ADMINISTRATION
W. Donald Moffat, Director of Milk Sales.
Mike Stuhlsatz, Representative.
Ida L. Schmid, P. O. Box 182, Tallevast, Fla., Representative.

FIELD REPRESENTATIVES

FLORIDA
J. McK. Jeter, P. O. Box 394, Zephyrhills, Fla.

MICHIGAN
Elliott W. Hawkes, Abbey Apartments, Apt. 4, 728 West Lenawee St., Lansing, Mich.

TRI-STATES
Darrell Ehrlich, 330 W. Broadview Drive, Lincoln 5, Nebr.

STATE REPRESENTATIVES

CALIFORNIA
Arthur W. Telfer, Sec.
California G. C. C., Inc., P. O. Box 713, Sutter Creek, Calif.

ILLINOIS
George A. Campbell, Jr., Field Sec., Illinois G. B. A., Inc., 5 North River Street, Batavia, Ill.

INDIANA
Robert E. Jones, Sec.
Indiana G. B. A., 412 Robertson Bldg., Lafayette, Ind.

MARYLAND
R. A. McLaughlin, Field Sec., Maryland Co-op. G. B. A., Box 247, Lutherville, Md.

MISSOURI
G. B. Secker, Field Representative, Missouri G. B. A., Palmyra Rd., Rt. 2, Hannibal, Mo.

NEW ENGLAND
Merrill P. Richey, 43 Hope Ave., Worcester, Mass.

NEW JERSEY
Wm. M. Nulton, Jr., Field Sec.
Louis Gruninger, Asst. Field Sec.
New Jersey G. B. A., New Jersey Agricultural Exp. Sta., New Brunswick, N. J.

NEW YORK
H. Joseph Pendergast, Business Manager, New York State G. B. Co-Op., Inc., 3 Main St., Cobleskill, N. Y.

NORTH AND SOUTH CAROLINA
Mack H. Alman, Sec-Treas.
Ralph W. Coarsey, Field Representative. North and South Carolina G. B. Associations, P. O. Box 1961, Spartanburg, S. C.

OHIO
Ronald Eberhard, Business Manager.
Ohio G. B. A., P. O. Box 289, Worthington, Ohio.

PENNSYLVANIA
William H. Juzi, Business Manager.
Arthur L. Mulford, Golden Guernsey Sales Representative.
John F. Blyholder, Jr., Northeastern Fieldman.
Pennsylvania G. B. A., P. O. Box 458, Camp Hill, Pa. 17011
Charles W. Van Horn, Southeastern Fieldman, R. D. 2, Lansdale, Pa.
Willard W. Walton, Western Fieldman, 540 Hemlock Drive, Greensburg, Pa.

VIRGINIA
K. M. Mace, Field Sec., George R. Pankey, Asst., Virginia G. B. A., 4901 West Clay St., Richmond 30, Va.

WISCONSIN
Leslie Peckham, Field Sec.
Wisconsin G. B. A., 325 South St., Waukesha, Wis. 53186.

BAYVILLE FARMS NEWS

May 8 — Clarence Chappell, Sr. and Jr., and Mike Bowman, Belvidere, N. C., visited **BAYVILLE.** Mr. Chappell fell in love with **BAYVILLE MARGARET DOLL,** E (HM A-A Aged, 1960, 13670—588—8DHIR—305—2x), and they selected her son by Moreau Farms Chief as their next herd sire. They have used three previous **BAYVILLE bulls.**

May 13 — Kentucky National Sale, with **BAYVILLE ROYAL FAIR** selling to Clarence Chappell and **BAYVILLE BEAUTY JOYCE** to Dr. Paul Switzer, Union, S. C.

May 13 — W. Clark Fleming, Jr., starred with Warren Hull in a half hour film made at **BAYVILLE FARMS** for use in the state during June Dairy Month.

May 18 — Guernsey Sale, with **BAYVILLE B. JOLICE** selling to Donald and Marie Brown, Wawa, Pa., as top bred heifer. She was first dry two-year-old at the Pennsylvania Guernsey Show for them.

May 18 — Attended the Maryland Judging School at Wye Heights Plantation, Longwoods, Md., with W. Clark Fleming Jr., the official judge. The daughters of **Lauxmont Torpedo,** now on lease at **Bayville,** were most impressive.

May 27 — George Shellenberger, Quail Roost Farms, visited. Our fine co-operation with this herd has been extended by the exchange of a half-interest in **QUAIL ROOST LOYAL TOKEN** (Grand View May Royalty—Quail Roost Noble Teeny, 14134—710—Jr3HIR—365—3x) for half-interest in **BAYVILLE MARINER OF FAME** (Henslee Farms V. Fame—Bayville Loyal Marlene, E, 12990—540—Sr3DHIR—305—2x).

June 2 — Ten inches of rain fell on a wet weekend. If we were to know that this was to be our last good rain for three and one-half months we would have welcomed it more.

June 21 — Mr. and Mrs. Ben Stagg, Snow Hill, Md., took time from the beach to see the herd. They have leased a young bull for use in their good farmer-breeder herd.

June 24 — We enjoyed a visit from Mr. and Mrs. Eston Stokes and daughter, Linwood, S. C. Small breeders with their interest are the backbone of the Guernsey breed.

June 25 — Mr. and Mrs. J. Rohrer Witmer, Willow Street, Pa., selected **BAYVILLE DUKE OF JAZZ** (Bayville Royal Duke—Dinsmore Mayroyal Jane, E, 13469—626—6HIR—305—2x) for their first **BAYVILLE** bull.

June 26 — We visited Allan Mims' herd at Rocky Point, N. C. His manager, Richard Hendricks, is doing an outstanding job of getting milk from a real group of dairy cows.

June 29 — Mr. and Mrs. Scott Stickley and boys, Bluff City, Tenn., picked up two junior calves as 4-H projects. They also selected a half-interest in **BAYVILLE LUCIFER OF FAME** (Henslee Farms V. Fame—Bayville Royal Lavinia, E, 10600—521—Sr2DHIR—305—2x). There was also time fora quick swim in the salt water.

July 1 — Haynes Harmon and his nephews, Greenville, Tenn., spent a two-day vacation looking at cows at **BAYVILLE,** Pine Grove, and Chappell's. This is Haynes' favorite relaxation, but there was time for a swim also.

July 2 — Took out some more insurance by having Emory Brubaker, Virginia ABA, freeze semen from **BAYVILLE ROYAL DUKE.**

July 4 — Andy Sheppard, Perrine Ranch, Tarpon Springs, Fla., stopped with his family on the way north for vacation. We had enjoyed a visit to his well-run dairy in February.

July 6 — Clark P. Harshbarger, Troy, Ohio, took week-end leave from the army to see the herd with his friends. A graduate of Ohio State, he is enthusiastic for Guernseys.

July 8 — Met Steven Mawer, Sire Analyst, NOBA, at the airport and he spent the day at the farm.

July 10 — Attended the State Guernsey Field Day at V. P. I. Things looked green at **BAYVILLE** compared with the parched areas of the central part of the state.

July 17 — North Carolina Field Day, Quail Roost Farms, with W. Clark Fleming, Jr., on the program. A large and enthusiastic crowd enjoyed a full program. Visits were made to Guernsdel, Allan Mims, and Hamhurst Farms enroute.

July 21 — E. Y. Seymour, Chippendale, Australia, flew down from New York to spend the day. With a herd "down under", he enjoys seeing Guernseys when he can on his travels in connection with his clothing store interests.

July 25 — A little beauty and fun with a milking contest between Virginia and Iowa Favorite Farmer's Daughters. We hope a little publicity for Virginia Beach also.

July 25 — Dr. and Mrs. C. L. Lammey, Honey Brook, Pa., came to see the herd.

July 29 — Sam Pike, Brookberry Farm Winston-Salem, N. C., selected **BAYVILLE O SUCCESS** (Bayville Royal Orson—Two B. Z. Two Gaylark Ella's Sue, 11250—585—6yrs in 281 days — on test) for lease. We plan to use him, also.

July 30 — Delivered **BAYVILLE LUCKY OF FAME** (Henslee Farms V. Fame—Bayville Barbra Lavinia, 10240—551—3yrsDHIA—305—2x) to Waring Trible, Dunnsville, Va. His last **BAYVILLE** bull left a good group of upstanding, good uddered, milking daughters.

Aug. 2 — A. M. MacKay judged the Western Maryland Field Day, Frederick. It was good to renew acquaintances.

Aug. 3 — Garland Morris, Amelia, picked up **BAYVILLE DUKE OF SUSSEX** (Bayville Royal Duke—Bayville Socute Sue, 13000—612—5DHIR—305—2x) for use in their large herd.

Aug. 4 — Dr. R. E. McDowell, Dairy Cattle Research Branch, Beltsville, Md., took an option on **BAYVILLE EARL OF FAME** (Henslee Farms V. Fame—Bayville Socute Elsie, 11521—506—Jr2HIR—305—2x) and **BAYVILLE ROSE CHIEF** (Moreau Farms Chief—Bayville Royal Rosemary, 13800—630—Jr3DHIR—305—2x) for shipment to Uganda, Africa.

Aug. 14 — W. Clark Fleming, Jr., judged at the West Virginia Dairy Show, Jacksons Mill.

Aug. 22 — A. M. MacKay judged at the Washington County Fair, Washington, Pa.

Aug. 24 — S. E. Virginia Guernsey Show and Judging School at Brandon Farm. **BAYVILLE ROYAL NELL** was Junior Champion Female.

Aug. 26 — Started selling **BAYVILLE GOLDEN GUERNSEY Milk** in Giant Open Air Supermarkets. This locally owned chain is unique in the size and arrangement of their four stores. They operate their own plant, packaging milk under their brand name but wished to have a premium line of milk and products also.

Sept. 4 — Enjoyed seeing the Guernsey Judging at the Maryland State Fair. A daughter of Lauxmont Torpedo was best female bred and owned by exhibitor for Wye Heights Plantation.

Sept. 11 — Sidney Spahr, a former 4-H boy in Virginia, now finishing his work for a PhD at Penn State, spent the afternoon at the farm. Ken Berry, Spar Hill Farm, Chadds Ford, Pa., also visited.

Sept. 17 — A group from the Michigan Artificial Breeding Association with Harry Pate looked over the herd.

Sept. 21 — Atlantic Rural Junior Show, Richmond. Midview Beauty Denni was Grand Champion for Tommy Spahr, Bristol.

Sept. 24 — Atlantic Rural Exposition. **BAYVILLE MASON** repeated as Grand Champion for the Masonic Home and **BAYVILLE.**

Sept. 25 — Two days late with this ad and it seems we never catch up. We are expecting a visit from the Earl of Hereford and his sister from England, on the weekend. The Earl is most interested in dairying. On October 1 we are to have twenty-five visitors from Iceland.

BAYVILLE FARMS, INC.
Federal Accredited 339832
Tel. 464-3525, Night HO 4-2100
W. Clark Fleming, Jr., President and Manager
A. M. MacKay, Supt. of Cattle
Tel. HO 4-1542

700 Registered Guernseys

NORFOLK, VIRGINIA
P. O. Box 2491

Bang's Free 1428
H. S. Sanders, Sr., Herdsman
Located 10 mi. east of Norfolk on Route 60

THE 16 EXCELLENTS AT WOODACRES

Following our 1963 classification on August 30, in addition to the 16 Excellents, our herd contained **51 Very Goods** and **19 Desirables** for a herd average of **86.4** on the 86 head that are classified. Below a brief summary of the Excellents is given to enable you to plan ahead for the selection of a herd sire as so many units and breeders are doing. We invite your correspondence for this purpose and to discuss with you a specific mating for a calf out of one of these outstanding cows that you might like to reserve.

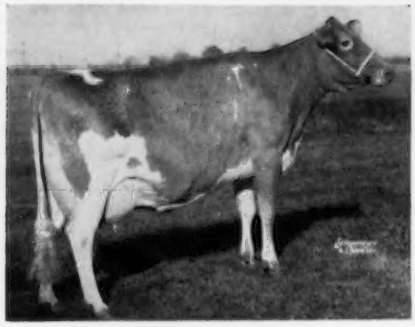

SENECASIDE MERYL
E 7x — 94.5 '61; AA Aged Cow 5x; Gr. Ch., NGS, '57, '58, '59; middle of 3 generations of E's. 9 rec. incl.: 14015—702—(6-7)—305—2x; 13428—716—(7-8)—305—2x; 13366—722—(8-9)—HIR—305—2x. 3 daus. at Woodacres: 1 E, 2 VG. Sons at Middle Tenn. ABC, Mich. ABC & Harry Blessing.

WOODACRES LADY JANE
E '62 '63. 3rd of 3 generations of E's. (Dau. of "Meryl.") 2nd Nat'l Futurity, '62. 2 rec. incl.: *16271—817—(3-5)—305—2x. 1 VG 2-yr. dau. by "Sailor King" on test. Son available by "Beauty Butterfat" now in calf to Fairlawn Hornet's Sailor King.

WESTERN GLOW F. MARYLOU
E 5x. 8 rec. incl.: *14356—648—Jr.2—365C—2x; 15006—687—Sr3—363C—2x; 16551—705—(10-9)—HIR—305—2x (pending). 2 sons in service, one at Tri-State. 2 tested daus.; 2 daus. to be tested. "Marylou" is bred to "Nance."

CROCKETT PRAIRIE MASTER'S MOLLY
E 6x. 1st 4-Yr., NGS, '57; A-A 4-Yr., '57; Member Res. AA produce, '57; Best Udder, NGS, '58. 6 rec. incl.: 14235—*851—(3-11)—365—2x; 12500—714—(5-7)—305—2x. On retest 13046—743—(9-11)—HIR—277—2x. 2 sons in service—Adohr Farms & Howard Farnsworth. 2 tested daus. Son available by "Billy." Due in March to Woodacres Master Chief, son of All-Breed Record cow "Mary May."

SA ROSA NADINE
E 5x. H.M. AA 2-Yr., '58; Member 1st Dairy Herd, NGS, '58. 4 rec. incl.: 13391—628—(3-5)—305—2x; 20652—1014—(5-8)—HIR—365—2x. 2 tested daughters. 2 sons in service—Northfield Farm & Bayville Farms Inc. Son available by "King." Due April to Woodacres Emporer, son of "Meryl."

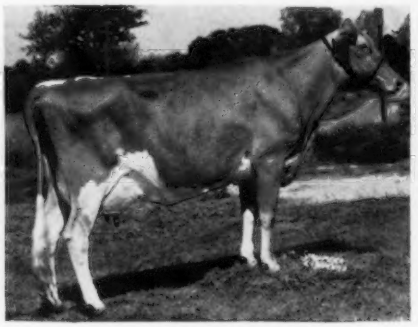

CLARLON BONNIE D. CORA
E 3x. Rec. Incl.: 17830—863—5-Yrs.—365—3x. 1 son in service — Larkin Farm. 2 daughters. "Cora" a "Butterfat" recently bred to "Beauty Butterfat."

LAUREL CLIFF B. I. TILLIE
E 5x. 5 rec. incl.: 17354—*937—(4-10)—365—2x; 14828—799—(6-1)—305—2x; 14993—798—(7-5)—HIR—305—2x. 2 sons in service — Gaston Farms & Valley Acres Farms. 1 daughter at Woodacres.

WOODACRES *Royal Guernseys*

BOX 669, PRINCETON, N. J.

FEDERAL ACCREDITED HERD NO. 526851
•
N. J. ABORTION-FREE HERD NO. 424

ATHERTON W. HOBLER, Owner — M. B. SOWERBY, Manager — JAMES M. DAY, Herdsman — Tel. HOpewell, N. J. 6-0361

ROSALAYN MASTER'S MARY MAY

E '62, '63. Res. AA 2-Yr., '59; Mem. 1st Dairy Herd, NGS, '59. 4 rec. incl.: *17168—*865—(2-4)—HIR—365—2x; *15767—*792—(3-7)—HIR—305—2x; *19814—*1067—(4-7)—HIR—305—2x. 1st in milk and All-Breed record in fat in class; on retest, *18475—*925—(5-9)—HIR—298—2x and should be a Class Leader. 2 sons in service NEPA & NJCBA. Due to "Mo" end of September.

WESTERN GLOW FOND BABETT

E '62, '63. AA 2-Yr., '62; 1st 2-Yr., NGS, '62; 1st 2-Yr. Udder, NGS, '62; Gr. Ch., NJ & Evergreen, '62; Mem. of 1st Dairy Herd, NGS, '62; 1st 3-Yr. & Res. Gr. Ch., NJ, '63. 11772—651—(2-6)—HIR—305—2x. On retest 152 das. 8485—442. 1 son at NOBA. She, by "Flash," is in calf to "Mo"; due April '64.

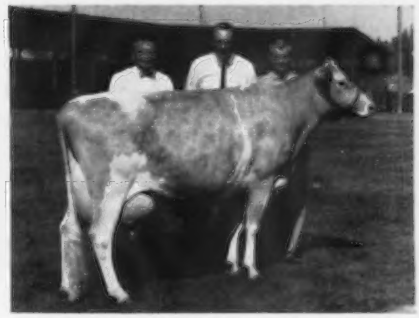

WESTERN GLOW FOND GAY DUCHESS

E '62, '63. 1st 4-Yr., Sr. & Gr. Ch., Evergreen Classic & NJ, '63. 13296—645—(2-2)—HIR—305—2x; 15091—825—(3-4)—HIR—365—2x. On retest has averaged 85 pounds a day first 71 days. 3 daughters at Western Glow and first bull is reserved by Tri-State.

WOODACRES MO VICTORIA

E '63. Res. AA Sr. Yrlg., '62; 1st Sr. Yrlg. & Jr. Ch., NJ, '62; Mem. Res. AA Jr. Get, '62; 1st 2-Yr., NJ, '63; Mem. 1st Produce, NJ, '63; Mem. 1st Sr. Get & Dairy Herd, NJ, '63. On test 8238—430—(2-2)—HIR—235—2x. 1 dau. at Woodacres. In calf to "Flash"; due in March. By "Mo," her dam was AA Sr. Yrlg. and has a 5-yr.-old record of 20116—1116—HIR—365—2x.

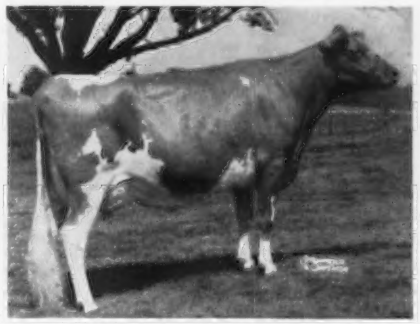

SUNNYSIDE MO MOLLIE

E '62, '63. Res. AA 3-Yr., '61; H.M. AA 4-Yr. '62; Mem. 1st Dairy Herd, NGS, '62; 2nd Aged, NJ, '63. 3 rec. incl. 11918—686—(4-6)—HIR—305—2x. 1 son in service — Luther Lilburn. By "Mo" she is in calf to Fairlawn Hornet's Sailor King; due in April '64.

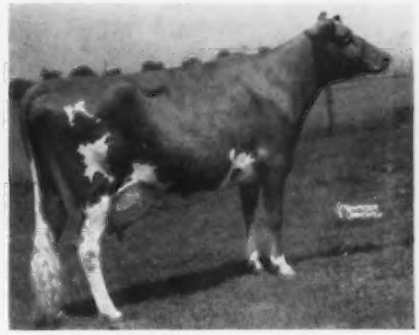

DEWAN FARMS PRINCESS BONDELLE

E '63. 3 rec. incl.: 12867—601—(3-2)—HIR—305—2x; 13244—597—(4-2)—HIR—305—2x. On retest in 155 days 9329—416. Oldest of 5 full sisters. 1 VG tested dau. 1 son in service — Chris Skaar. By "Mo," she was recently bred to "Jolly Vern."

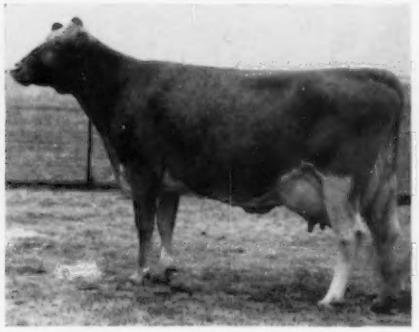

BRANTVIEW BUTTERFAT NOVA

E '61, '63. By a son of "Beauty Butterfat." 3 rec. incl. 11440—545—Jr3—HIR—305—2x. On retest 13132—681—(5-0)—HIR—214—2x. As she's going, should make considerably over 16000—850. 1 tested dau. and 1 dau. at Woodacres.

ROETTA CHERRY'S BEA

E 3x. Youngest of 3 generations of E's. 5 rec. incl.: 12236—648—(6-8)—HIR—305—2x; 12518—656—(7-9)—HIR—305—2x. 1 son in service at Woodacres and Edisto. 2 daus. at Woodacres. Open, will be bred in October.

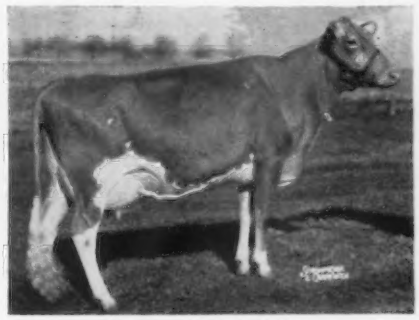

CLA-ORE KNIGHT'S GILDA

E 6x. 5 rec. incl.: 13747—767—(3-2)—365—2x; 13322—740—(5-8)—HIR—305—2x; 13883—732—(6-9)—HIR—305—2x. 1 tested daughter. 2 sons in service — Frank Sivesind & Mt. Pleasant Plantation. Open, will be bred in November.

WOODACRES *Royal Guernseys*

BOX 669, PRINCETON, N. J.

FEDERAL ACCREDITED HERD NO. 526851

•

N. J. ABORTION-FREE HERD NO. 424

ATHERTON W. HOBLER, Owner M. B. SOWERBY, Manager JAMES M. DAY, Herdsman Tel. HOpewell, N. J. 6-0361

New Wisconsin State Field Representative

HAROLD CLAUSEN, Level Green Farm, Bruce, Wis., President of the Wisconsin G. B. A., recently announced the Board's decision to appoint Leslie Peckham, Waukesha, as Field Secretary for the Association.

Mr. Peckham was born on a farm near Richland Center, Wisconsin. In the early days he was active in both FFA and 4-H Club work. The home farm consisted of 317 acres, and the Peckhams depended upon their 25 Guernsey cows, 100 sheep, hogs and chickens to provide the income for their family of six boys and a girl.

Les served 39 months in the United States Army. He and his wife, Edith, have lived in the Fort Atkinson area for the past 15 years. They have two daughters, Terry, 12, and Brenda, eight.

Most of Leslie's life has been associated with the dairy industry in one phase or another. For 12 years he served as testing supervisor for the Jefferson County D.H.I.A., and during the last five years of this tenure he served as manager of the Association in addition to the regular testing duties. Prior to accepting his new position, Leslie served as manager and technician for the Waukesha Cooperative Breeding Association, Geneseo Depot, Wisconsin. He was strongly recommended and endorsed by Guernsey breeders throughout the area for appointment to his new position.

Les took over his new duties on October 1, and replaces John A. Lindsey who resigned on July 1 to go into partnership with his brother-in-law in the selling of Golden Guernsey Milk Products in the Larned, Kans., area.

Leslie Peckham
Wisconsin G. B. A. Field Secretary

BEV AND SAM MINOR are the proud parents of a seven pound, thirteen ounce daughter, Marcia Jo, born on September 6. Sam is now with the New York A. B. C., Inc., Ithaca, after having served as field representative of The American Guernsey Cattle Club for the past three years.

RAY GOERINGER, Lake Louise Farm, Dallas, Pa., recently purchased the herds of George S. Ennis, Allowayne Farm, Lyons, N. Y., and Russell F. Pattington, Maplehurst Farm, Scipio Center, New York. He has a milking herd of around 60 head.

1963 CLASSIFICATION SCHEDULE

The following classification schedule is arranged by field territory. For application blanks to have your herd classified and for classification rules, write to The American Guernsey Cattle Club.

All registered Guernsey cows that have freshened and not previously classified shall be presented, and in addition all cows previously classified Very Good or Excellent, except those eight years of age or over.

A detailed rating will be given all reclassified Excellent or Very Good cows. The regular fee will be required unless their rating is lowered.

All other cows in the herd under eight years of age will be checked by the classifier. A detailed rating will be made only when the over-all rating is either raised or lowered. An exception to this is upon request from the owner, the classifier will make a detailed rating on cows where the final rating remains the same.

Fees are $3.50 per cow, with a minimum charge of $25.00 per herd. If 75 or more cows are classified in one day in a County or District program the fee is $2.50 per cow with no minimum herd fee. The $2.50 will also apply to an individual herd when 75 or more are classified. A minimum fee of $190.00 will be charged for herds with 55-74 head that are not part of a group plan.

To facilitate the national fieldman arranging his classification itinerary, it is requested that your **application be postmarked at least 30 days before the classification schedule.** If your herd is to be part of a County or District classification program, and eligible for the lower fee, show this on your application.

Schedules are subject to cancellation if there is not a sufficient number of applications received.

In making up the Type Classification work sheets used by the classifier, the Home Office deletes the names of those animals previously classified Desirable or lower. If you want these animals reclassified, please state it on the application, and the names will not be deleted.

Date	Territory	Field Representative
Oct. 21-29	Eastern Washington, Eastern Oregon, Idaho, Montana and Wyoming.	Elmer J. Meadows
Oct. 28-Nov. 2	New York.	H. Joseph Pendergast
Nov. 4-9	New England.	Merrill P. Richey
Nov. 11-23	Illinois, Indiana, Kentucky, Michigan and Ohio.	Max L. Dawdy
Nov. 29-Dec. 7	Delaware, District of Columbia, Maryland, New Jersey, Pennsylvania, Virginia and West Virginia.	Samuel F. Minor
Dec. 9-14	Iowa, Kansas, Minnesota, Missouri, Nebraska, North Dakota, South Dakota and Wisconsin.	George W. Chambers

Beginning in 1964, a major change in setting up the classification schedule will be made. Instead of trying to cover from five to seven states in a schedule, each fieldman's territory will be divided into from two to four sections, depending upon the Guernsey cow population, and each section will have a classification schedule every 18 months. The West Coast, the Northwest and the Southwest have been operating under this type of schedule for the past several years to the satisfaction of both breeders and fieldmen.

Every effort will be made to classify all of the cattle in an area during each regular schedule. After the program has been in operation for a year and a half, every section will have a schedule every 15 to 18 months. During the first year, while the new schedule is being put into operation, **some areas will not have a classification schedule in 1964.**

The following areas will not have a schedule in 1964: 1, Massachusetts, Maine, New Hampshire and Vermont; 2, Virginia and West Virginia; 3, Indiana and Kentucky; 4, Kansas, Missouri and Nebraska; 5, Arizona, California and Nevada, and 6, Idaho, Montana, Wyoming, Eastern Washington and Eastern Oregon.

BREEDERS IN THE AREAS LISTED ABOVE SHOULD MAKE EVERY EFFORT TO HAVE THEIR HERDS CLASSIFIED DURING THE SCHEDULE IN THEIR AREA THIS FALL. THE ABOVE AREAS WILL NOT HAVE ANOTHER CLASSIFICATION SCHEDULE UNTIL THE FIRST HALF OF 1965.

If you have any questions about this do not hesitate to write the Home Office.

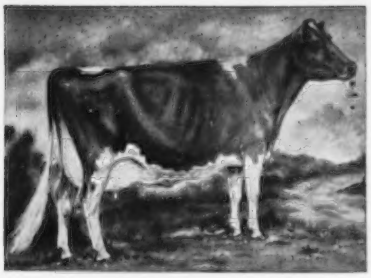

We're Guernsey Boosters

THESE FARMS USUALLY HAVE STOCK FOR SALE

THIS LISTING is published 12 times a year. New names are continually being added as more and more Guernsey Breeders want prospective buyers to regularly see their names and addresses appearing on this page.

ARIZONA

HENDERSON STOCKTON
Arizona Farms Guernseys
507 Security Bldg., Phoenix

ARKANSAS

H. J. WASSON
Erwin Farms, Inc.
R. 2, Box 23, Conway

CALIFORNIA

CALIF. GUERNSEY CATTLE CLUB
Arthur W. Telfer, Mgr.
P.O. Box 713, Sutter Creek
GEORGE H. CLEVER
Cleverlands
R. 2, Box 390, Tracy
DONALD & ELSIE GIACOMINI
Clover Jack Guernsey Farm
R.F.D., Box 56, Ferndale
ARNOLD, WALTER, JOHN KESSLER
Bay Meadow Farm
R. 1, Box 504, Galt
J. J. McCANDLESS
Rockview Milk Farms
7011 Stewart & Gray Rd., Downey
GEORGE MICKELSEN
Neslekcim Guernseys
2400 Pepper Rd., Petaluma

COLORADO

JOSEPH H. THAYER
Thayer's Farm
R. 1, Box 27A, Broomfield

CONNECTICUT

SAMUEL BERKE
Deep Lake Farm
Lakeville
A. AUSTIN & DR. CHARLES B. CHENEY
Falcon's Flight Farms
Litchfield
HOWARD T. LARKIN
Bedlam Farm
Middlebury
DAVID SIBBALD
Grassland Farm
Salisbury

GEORGIA

A. M. WALL
Pine Meadow Farm
R. 5, Box 465a, Savannah

ILLINOIS

DICKINSON & DICKERSON
Riverbend Farm
R. 1, Box 159, South Elgin
MYRON E. ERDMAN
Myown Guernseys
R.R. 2, Chenoa
GERTRUDE McNAUGHT
Rolling Acres Farms
R. 1, Box 244, Elgin
JOHN PUPAVA
Mix Tree Farms
R. R. 3, Waterloo

INDIANA

C. L. JENKINS & JULIUS MOY
Golden Hills Farm
9 Golden Hills, Peru
GUY McFARLAND & SONS
R.R. 1, Box 708, Indianapolis 27
OSCAR R. WEAVER
Yellow Creek Farm
R.R. 3, Goshen

KANSAS

MRS. W. H. BERTHOLF & SON
Bertholf Dairy
R. 2, Wichita
EST. W. G. RANSOM
Ransom Farm
R. R. 2, Williamsburg

LOUISIANA

KLEINPETER FARMS DAIRY, INC.
Leon R. Kleinpeter, Jr.
R. 3, Baton Rouge

MAINE

ROBERT W. COLE
Cole Farm Dairy
R.F.D. 3, Biddeford

MARYLAND

FRANK D. BROWN, JR.
Mt. Ararat Farms
Port Deposit
CLARENCE W. & ELEANOR A. MILES
Blakeford Farm
Queenstown

MICHIGAN

JACK DENDEL
Dendel Farms
R.R. 5, Allegan
WM. & HARLAN PLEINESS
Maple Dawn Guernsey Farm
R. 1, Box 97, Scottville
PAUL F. SMITH
Maple Lawn Farm
R.R. 1, Galien

MINNESOTA

OLAF J. KJOME & SONS
Valleyland Farm
R. 2, Spring Grove

MISSISSIPPI

WILLIAM M. MORGAN, SR.
Hi-Hill Farms
R. 3, Box 290, Coldwater

MISSOURI

H. W. HAAS
Ozark Vale Farm
R. 1, Box 186, Rolla

NEBRASKA

ROBERTS DAIRY FARM
Box 1092, Omaha

NEW JERSEY

HELEN R. BENSON
Coventry Farm
Great Rd., Box 309, Princeton

NEW MEXICO

MR. & MRS. C. L WASMER
Was-Mere Farm
519 Los Arboles, Albuquerque

NEW YORK

ROGER H. CORBETTA
Attebroc Farm
Verbank Rd., Millbrook
LLOYD S. RIFORD
Greystone Farm
West Genesee Rd., Auburn
BARTON SOMES
Circleview Farms
R.D. 1, Plainville Rd., Memphis
THOMAS M. WALLER
Tanrackin Farm
Bedford Hills

NORTH CAROLINA

HERBERT J. & FRANCES H. FOX
Croasdaile—Hillandale Farms
P.O. Box 1769, Durham

OHIO

CEDARBROOK FARM, INC.
R.R. 2, Box 206, Bellville

OKLAHOMA

E. R. & OTTO BEROUSEK
Lily Lane Guernsey Farm
R. 5, Box 346, Oklahoma City

OREGON

ORVILLE L. BROWN
Brownies Guernsey Farm
R. 1, Box 417, Woodburn

PENNSYLVANIA

FIRST PENNSYLVANIA A.B.C.
Lewisburg
GLENN S. SEELY
Frosty Vale Farm
R. D. 2, Bloomsburg

SOUTH CAROLINA

JAMES B. GUESS, III.
Edisto Farms
Box 187, Denmark

IDEAL SUNSET FARM, INC.
F. W. Mack
R. 1, North
A. L. McCASKILL, JR. & SR.
Lyndale Farms
R.F.D. 4, Bishopville
NICHOLAS G. ROOSEVELT
Gippy Plantation
Moncks Corner
PAUL K. & JAMES L. SWITZER
Cross Arrows Farm
P.O. Box 404, Union

TEXAS

C. S. LANKART
Lankart Guernsey Farm
R. 6, Box 303-A, Waco
J. T. LIVELY & SON
Bluff View Farm
11200 Denton Dr., Dallas 29

UTAH

SHERMAN FITZGERALD
1128 E. 12400 So., Draper

VERMONT

CARL A. URIE
Squarewoods Farm
Williston

VIRGINIA

MRS. MARGARET A. PADDOCK
Ben Venue
The Plains

WISCONSIN

LEO J. GASPER
Toma Guernsey Farm
R. 4, Hwy. 123, Baraboo
E. HOWARD GRAY
Maple View Farm
Viola
GERALD M. JENKINS
Lookout Valley Farm
R. 2, Lake Geneva
CHARLES ROSKIE
Roskie Farm
Montello

FOR $18.00 . . .
You, Too, Can List Your Farm

Your name can appear 12 times a year on the 23rd of each month throughout the year, including the Special November 23 Sire issue.

TAKE ADVANTAGE OF THIS OPPORTUNITY

Guernsey Breeders' Journal, Peterborough, N. H.

Enclosed is my check for $18.00 for 12 listings a year.

Name .....

Rt., Box or Street No. .....

Town ..... State .....

FROSTING ON THE CAKE!

...NEW FAME FOR V. FAME

HENSLEE FARMS V. FAME

"V. Fame" has been resummarized — and look at the results! 32 tested daughters with 53 records averaging 12,290 Milk, 4.4%, 536 Fat (M.E.—305—2x)! 31 classified daughters averaging 85.9%!

Production power — beautifully wrapped in standout type! That's the story on daughters of HENSLEE FARMS V. FAME! Sire of both the All-American Aged Cow and the All-American Senior Get in 1962, he's writing a whole new chapter in breed history — at shows, at sales and on the production line!

Best of all, you can add "Fame" to your herd! Call your local CURTiSS man today. Get full particulars on the CURTiSS "Complete Cow" Guernsey Program. It can shift progress into high gear in your herd — and keep it there!

A DAUGHTER

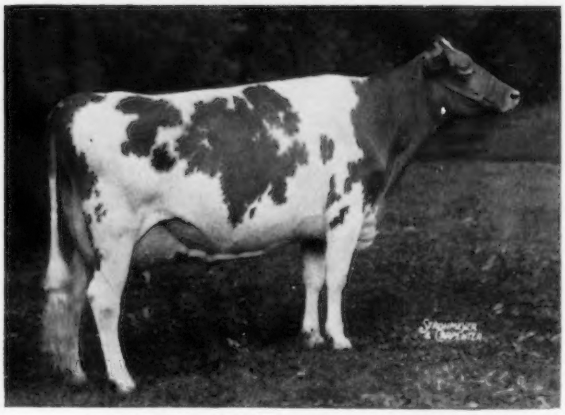

GAYOSO VIEW FAME'S DEBBY
All-American Aged Cow — 1962
4-7HIR 365 2x 19,413 Milk, 823 Fat

Cary is just 40 miles from Chicago and you are cordially invited to visit our farm during the International. See Elmer Hansen, Fred Krueger, Dale Maples or Miles McCarry at ringside for directions or transportation.

All semen processed under health standards recommended by A.V.M.A. and adopted by N.A.A.B.

CURTiSS BREEDING SERVICE CURTISS FARM CARY, ILLINOIS

CURTiSS
BREEDING SERVICE, INC.

CURTISS FARM - CARY, ILLINOIS • Otto Schnering, Founder • Phone MErcury 9-2041

Chat in Pictures

Tom Bacchus, Elkton, Md.; Arizona Dairy Queen; George Dynes, Mt. Vernon, Wash.; R. D. Stewart, Secretary AGCC, and Gertrude McNaught, Elgin, Ill., with Imp. Daisy's Dawn of Les Beaucamps at Shamrock Dairy, Tucson, Ariz., during Annual Meeting activities.

J. W. Hamilton, Hamhurst Farm, Burkeville, Va., and Hamhurst Bayard's Cindy that produced over 9000 lbs. of milk in 150 days, DHIA.

Mr. and Mrs. Herman C. Krannert, Normandy Farm, New Augusta, Ind., who were hosts to over 550 persons attending the fifth annual field day of the Indiana G. B. A. this past summer.

Susan Askew, daughter of the Art Askews of Modesto, Calif., is the winner of the annual scholarship awarded by the Stanislaus County G. B. A. through Modesto Junior College. Susan is very active in 4-H and is a junior member of the Stanislaus County G. B. A. Her brother, Bill, is also an outstanding 4-H member.

Robert Stanelle, Brillion, Wis., president of the Calumet County G. B. A., presenting an Ideal Guernsey cow plaque to Marilyn Lintner, Terralynn Farm, Chilton, Wis., for having the best fitted and shown Guernsey in the Junior Guernsey Show at the Calumet County Fair. Marilyn also won the senior showmanship contest for all breeds. Her senior calf is a McDonald Farms Royal Zebo daughter.

Don D. Johnston, Jasper, Mo., (center) father of C. R. Johnston of Nixon-Johnston Dairy, Springfield, Mo., recently visited at the Home Office. Bill Maynard at left and Secretary Stewart at right.

Louisiana Commissioner of Agriculture, Dave L. Pearce, and Wayne Seal, a member of the first place 4-H Dairy Judging Team from Washington Parish, Franklinton, La., that was awarded a trip to the National Dairy Show. Wayne is shown with his registered Guernsey which he purchased at the Louisiana Sale held at Alexandria in June. Looking on is Danny Sanders, also a member of the winning team, who has a Holstein heifer.

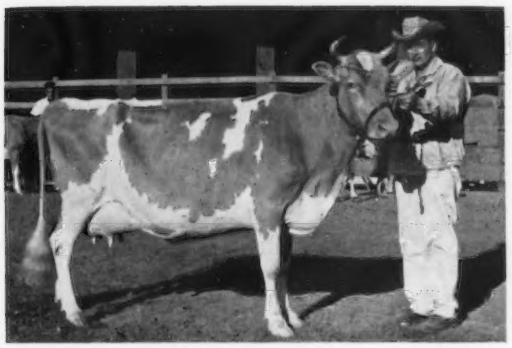

Bolita de San Cayetano, grand champion seven-year-old Guernsey at the Costa Rica Livestock Show. This champion was bred and exhibited by Hacienda San Gayetano Ltda. of Costa Rica.

The Secretary's Page

R D Stewart

BEST TYPE GUERNSEY COWS ARE ALSO THE GREAT PRODUCERS

THE ideal type Guernsey cow exemplifies high milk production. Every inch of her says, "I produce a lot of GOLDEN GUERNSEY milk over a long period of years." There is nothing rough and coarse about her, nor is she too refined and small. She is just right.

The champions at the 1962 National Guernsey Show at Waterloo, Iowa, illustrate that the best type Guernsey cows are also the great producers. Gayoso View Fame's Debby, the 1962 grand champion, and with a classification score of 94.5 per cent, is now on her third official production record. As a senior four-year-old she produced 19413 lbs. of milk and 823 lbs. of fat in 365 days, 2x. During the first 86 days of her present record she has averaged 93 lbs. of milk, and has milked over 97 lbs. of milk per day. ("Debby" was also Grand Champion of the 1963 National.)

Spar Hill Cecilia was first prize four-year-old and reserve grand champion cow at the 1962 National Show. Her first three records are very good, including 16540 lbs. of milk and 759 lbs. of fat as a Junior four-year-old. With her last calving she has milked over 84 lbs. of milk per day on twice-a-day milking.

An analysis of the highest producing Guernsey cows in the different age classes confirms that their type conformation is also superior. There are 187 different Guernsey cows that have the five highest records in each of the various age classes, and on 2x and 3x milking (56 different classes). One hundred forty-one of these 187 cows, or 75 per cent, have been classified, 34 are rated Excellent, 77 Very Good, 22 Desirable, and eight Acceptable, with an average score of 86.8 per cent. The average classification score of 11,328 Guernsey cows classified for the first time in 1962 is 81.9 per cent.

A study of the 20 highest lifetime milk and fat producers for the Guernsey breed shows that those that have been classified are also of superior conformation. Eleven of the 20 highest lifetime milk producers have been classified, with six of them rated Excellent, four Very Good and one Acceptable, and the average classification score of these 11 cows was 88.8 per cent, or a high Very Good.

Nine of the 20 highest lifetime fat producers have been classified, with four rated Excellent, four Very Good and one Acceptable, with an average score of 88.2 per cent, a high Very Good.

In the August 23, 1963, issue of the Guernsey Breeders' Journal, on page 281, a report was made on a study of the 41,155 Guernseys cows that have been classified during the six-year period, 1956-1961 inclusive, and also have official production records. The cows that classified the highest were also the highest producers per lactation, and produced for the longest number of lactations.

As of September 1, 1963, there are 78 summarized Guernsey sires whose daughters averaged over 11000 lbs. of milk. These bulls have 2,203 tested daughters with 3,912 records that average 11491 lbs. of milk and 562 lbs. of fat. These same sires have 2,261 classified daughters with an 83.74 per cent average classification score. There are 100 summarized Guernsey sires whose daughters average less than 9400 lbs. of milk, which is approximately the breed average. These bulls have 1,571 tested daughters with 2,622 records that average 8636 lbs. of milk and 428 lbs. of fat. These same bulls have 1,577 classified daughters with an 81.17 per cent average classification score. These daughters produced 2,855 lbs. less milk per year and their type score was 2.57 per cent points lower than the higher classified group above.

There are 130 summarized Guernsey sires whose daughters average less than 80.0 per cent in classification. These sires have 2,020 classified daughters with a 78.66 per cent classification score. These same sires have 2,340 tested daughters with 4,115 records that average only 8711 lbs. of milk and 427 lbs. of fat. On the other hand, there are 119 summarized Guernsey sires that have 2,916 classified daughters with an average 84.68 per cent classification score. These same 119 sires have 3,113 tested daughters with 6,096 records that average 10432 lbs. of milk and 518 lbs. of fat. The evidence continues to mount up confirming that the best type Guernsey cows are also the highest producers.

The champion lifetime milk and fat producer of the Guernsey breed is Ideal's Beacon's Rosette. She has produced in 4,573 days, 221,156 lbs. of milk and 10,845 lbs. of fat. She is classified Excellent at 16 years, seven months of age, and has been awarded the Gold Star Dam rating. Her 11 official lactation records average 14806 lbs. of milk and 715 lbs. of fat, ME—305—2x.

GOLDEN HERITAGE DAMS

There is a new generation of brood cows in the making. These are the cows that are fast, easy milkers, free from disease, have regular calvings, good disposition and the ability to stand up to the economics of today's changes in housing and management. However, as always, the brood cows of today and tomorrow will have good production and type and transmit this inheritance to their progeny.

Every herd owner has at least one cow family that is responsible for much of the improvement in his present-day herd.

The February 23, 1964, issue of the Guernsey Breeders' Journal will feature

GOLDEN HERITAGE DAMS!

This is your chance to tell your fellow breeders about your favorite great old brood cow. It is not a contest — but should bring to the limelight important brood cows of the breed — cows you are building on — and will be an excellent issue in which to tell of their accomplishments.

This SPECIAL ISSUE should help pinpoint and publicize the longevity, prepotency, prolificacy and persistency of our Golden Guernsey, and will feature brood cow stories from our breeders. *We want you to write a story in your own words.* Of course, the brood cow must be a registered Guernsey.

TELL THE STORY OF YOUR GOLDEN HERITAGE DAMS — THE BROOD COWS THAT ENRICH AND IMPROVE YOUR HERD!

Please keep your story to 300 words or less, and include complete information on records and classification. Highlights to include may be advanced age, or longevity; large number of progeny; exceptional progeny in both type and production, and persistency of calving and production. A black and white glossy photograph will be appreciated.

STORIES MUST BE POSTMARKED NOT LATER THAN DECEMBER 31, 1963.

LET'S HEAR ABOUT YOUR GOLDEN HERITAGE DAM

Send stories to:

GUERNSEY BREEDERS' JOURNAL

70 Main Street
Peterborough, New Hampshire

What Difference - - - Dairy Herd Management Practices

By Prof. Paul M. Reaves
Virginia Polytechnic Institute

The man and the cow are the two most important factors in profitable dairying. The man is responsible for the type of dairying that is carried on. He may make it an interesting business, or he may allow it to be a job of drudgery that returns little for his work.

In the great majority of herds, immediate improvement can come about much faster by improved feeding and management than by breeding. However, the better herds that are now using top practices of feeding and handling can expect improvement largely through breeding.

We all know many good cows that have gone into poorly managed hands and were not only disappointments to their new owners but were a loss to the breed. On the other hand, it is of much greater concern to me for a really good cowman to spend some good years of his life with ordinary cows and not be able to actually accomplish very much or to support a reasonable standard of living.

There is a good cowman behind every outstanding herd. He may be the owner or he may be the man whom the owner is backing up. The handling of high producing cows is a science, with considerable art thrown in.

While discussing the relationship of a herd owner and his manager, a great man of the Guernsey breed once said that in their thinking and their aims the owner and manager should fit together as a key and a lock. A topflight professional manager, when asked why so many herds of good cattle, with adequate facilities, which are owned by men of other interests and managed by professional managers, fail, the reply was that often the owner puts a lot of money into cattle and facilities and employs a manager—then takes everybody else's advice except that of the manager.

The average production for the last three years for Guernseys on breed association testing programs was 9401 pounds of milk and 456 pounds of fat on a 2x, 305-day, ME lactation basis. How much can cows produce? What can you expect of your herd? What should you aim for? How about 10,000 pounds of milk? For those who have reached it, set the goals higher.

Your present production is probably influenced about 30 per cent by inheritance and 70 per cent by feeding and management. The higher the herd production, the greater is the inheritance factor.

The ideal calving interval for a herd is usually considered 12 months. This is seldom achieved because of breeding difficulties, delayed breeding to have cows calve at a desired season, or delayed breeding to make a larger record. Any herd that can maintain a breeding record so as to have the average calving interval less than 13 months has a rather efficient breeding herd. A study was made on three herds over a seven-year period. These herds followed a program of rebreeding cows after calving, if they appeared ready to breed, so as to get a calf every 12 months. The seven-year average was 12 months and 26 days. These varied from 12 months and three days to 13 months and 18 days per herd per year.

One of the high costs of producing milk is the cost of replacements, whether they are grown or purchased. Or, another way of figuring would be, how many head can a herd sell each year for dairy or breeding purposes.

A study of 600,000 DHIA cows showed that 22 per cent went out of the herd yearly. Of these, more than three-fourths went out for purposes other than dairy,—one third for low production, 12 per cent for udder trouble, seven per cent for abortion, eight per cent for sterility, five per cent died, three per cent for old age, and eight per cent for other reasons.

The average productive life of cows is less than five years, in some herds as low as three years. An eight-year study on three herds that averaged 41 cows per herd found seventeen per cent replaced yearly. Their productive life was 5.8 years. At the end of that time the average age in the herd was five years, 9.3 months, ranging from a yearling to 13 years of age.

Some herds appear to have difficulty maintaining their number. Others sell a lot of cattle. A survey of five well-managed herds with an average of 125 head showed 66 head in milk, with an average of 15 heifers needed for replacements and 17 females sold for dairy and breeding purposes yearly.

A good herdsman is not only a lover of good cattle, but also one who has the know-how, the ability, and the willingness to get the job done. He must be able to make the correct decision the majority of times. There are times when he places the comfort and well-being of his cattle above his own desires.

It was once said about a great cowman that he could walk through the barn and see what was going to happen before it actually happened. This apparent foresight gave him an opportunity to correct difficulties before great harm was done to the cows and their production. A good herd manager should be more than

(Please turn to page 676)

Care And Management of Dairy Calves

By Anthony Coletti

Supt. Iowa State University Dairy Farm,

Ames, Iowa

The care of a dary calf, in a sense, actually begins before the calf is born. Whether a calf is born with the size, vigor, and vitality necessary to grow into a useful dairy animal may well be influenced by the care and feeding of the pregnant cow. Most dairymen now generally agree that the pregnant cow, near calving, be neither extremely fat nor too thin. We also agree that a dry period of six to eight weeks is essential. Daily exercise for the pregnant cow is also recommended, even during cold weather.

Under most conditions it is usually best that calving take place in a clean, well-bedded, box stall where the cow can be watched and given assistance if necessary. Older cows will be less apt to need help than first calf heifers. If presentation is normal, that is, head and front feet first, assistance can be given by attaching the end of an obstetrical chain to each foot above the joint and pulling each time the cow strains. However, before any assistance is given, ample time must be allowed for normal dilation to take place. The ligaments and muscles near the tail head must be loose and relaxed. This may require as much as one or two hours time. Premature aid may result in injury to the cow and calf. In most cases a cow is quite well dilated by the time the feet and head appear.

Following birth, it is usually best to allow the cow and calf to rest. Wet bedding may be removed and the pen rebedded. During cold weather, rubbing the calf briskly with a towel or burlap bag is also beneficial. At this time the navel cord can be cut back to a length of one or two inches and painted or dipped, using tincture of iodine. Tieing the cord is not recommended. If the cow is not on her feet, the calf should be placed near her where she can see it. Often this acts as a good stimulant for a cow that has been tired by a difficult delivery.

Some differences of opinion exist as to the length of time a calf should be allowed to remain with its dam. Some dairymen remove the calf immediately after birth; others follow the practice of allowing the calf to remain with the dam three or four days. In either case, it is very important that the calf receive some colostrum milk soon after birth. Colostrum is high in vitamin A and contains gamma globulin, both of which are essential to the well-being of a newborn calf. Calves that are allowed to remain with the cow should be closely watched the first day to see that they are able to nurse properly. Cows that nurse their calves should be milked out morning and night. Occasionally, a nursing calf will drink more milk than it should and develop scours. When this happens it is best to remove the calf and feed it by hand.

The length of time that liquid milk is fed to young calves varies considerably, depending upon the system of feeding being followed. The most common methods of feeding dairy calves are the following:

1. Liberal whole milk—hand fed or with a nurse cow.
2. Whole milk and skim milk combination.
3. Limited milk feeding, combined with the use of a calf starter.
4. Use of a liquid milk replacer.

In connection with feeding whole milk to very young calves it is very important that over-feeding be avoided. The usual recommendation is that the whole milk fed daily does not exceed 10 per cent of the weight of the calf. This means that the average Guernsey calf should get not over six and one-half pounds of milk daily, or three and one-fourth pounds per feed morning and night. The use of fresh warm milk fed in clean nipple pails is also important. Over-feeding very often results in scours. This may weaken the calf to the point that other ailments, such as calf pneumonia, may get started.

Since most dairymen now limit the amount of whole milk fed to calves because of cost, limited milk feeding combined with a calf starter is suggested for use under most conditions. Under this system calves are fed whole milk four to seven weeks along with a dry starter, either commercial or home mixed. A simple home-mixed starter can be made up of 40 pounds ground shelled corn, 30 pounds of crushed oats, 28 pounds of soybean oil meal, and one pound each of iodized salt and dicalcium

(Please turn to page 676)

CONNECTICUT

By Merrill P. Richey

On August 1, Chairman Harry Norton and his Show Committee again received excellent cooperation from the Connecticut breeders, along with entries from Roger Corbetta's Attebroc Farm in Millerton, N. Y., when 130 high quality Guernseys were exhibited in the Connecticut Guernsey Show at the Fairgrounds, Goshen. A grand total of 31 beautiful trophies were awarded to the exhibitor of the champion male, the first place entry in all of the female and group classes in the open show, and the exhibitor of the winning entry in each of the Junior Show classes.

Winnings were evenly distributed, with David Sibbald's Grassland Farm winning five blues, Golden Harvest four blues, and a total of 10 exhibitors sharing the 20 blue ribbons presented in the show. For the second consecutive year, the ringside and exhibitors appreciated the thorough manner in which Professor Robert Fitzsimmons, of the University of Vermont, placed the classes and presented his reasons.

Rodney Unz garnered the first blue of the day when Highfield V. Leader, showing more strength of heart and pasterns, was placed over Golden Harvest Lin Falcon, exhibited by Golden Harvest Farm. Hominy Hills Hollirex, shown by Grassland Farm, was selected to top the junior yearling bull class over Gladview Farm's Gladview Truval. Last year's first prize bull calf, Pine Vista Rival Captain, returned this year to top the senior yearling bull class for Louis Trepp, Jr., of Glastonbury. In a relatively close placing, Highfield V. Leader, moving more desirably in the rear legs, was selected as the champion bull of the show over Hominy Hill Hollirex from Grassland Farm.

Again this year, high quality heifers were presented to Professor Fitzsimmons and ultimately ended with the selection of Golden Harvest Eugenia being named the junior champion female of the show. Roger Corbetta's Attebroc B. Bernice won the junior heifer calf class and Golden Harvest Farm picked up their first blue in winning the senior heifer calf class with Golden Harvest Lin Clarene. The "Clarene" heifer, being larger and showing more balance and quality, placed over Pine Vista ABC Dimple, which later became the first prize senior heifer calf in the Junior Show for Robert Farrington. David Adams' entry, Deep Lake Bon-Flash Cara, topped the junior yearling heifer class and was placed over Merit Prem Gayedie WTIC, which was the champion junior show entry exhibited by Judith Griffing.

The real strength of the show started to unfold in the milking classes as Attebroc topped the two-year-olds which had never freshened with Attebroc Premier's Adah D. The two-year-old milking class had the ringside buzzing, and Professor Fitzsimmons commented, "The tremendous depth of quality undoubtedly makes this one of the best classes of Guernsey cows that it has been my privilege to place in a show." Miss Arlene Carlson, the able herdswoman for Dick Merritt's Old Farms, was extended congratulations from many fellow Guernsey breeders when her entry, Carlson's Prem Trina, stood at the top of the two-year-old class. This first place entry, teamed with her fifth place twin sister, Carlson's Prem Trixie, was later selected as first prize produce of dam.

The presentation of the many trophies and ribbons was attended by Mrs. Ann Slate, Mrs. Patricia Wright and Polly Merritt, clerk of the show. In the three-year-old cow class, Mrs. Wright had the pleasure of presenting the Modern Milk Marketing Association Trophy to her son who led the A. H. Wright and Son entry, Merit Mel's Imp, into first place in this class. On the winnings of Clearbranch F. Erma, David Sibbald received the Falcon's Flight Trophy, which is awarded to the first prize four-year-old, and the W. W. and M. C. Spencer Trophy which is awarded to the owner of the best uddered cow of the show. Golden Harvest Farm received the Gladview Farm Trophy and the H. K. Webster and Son Trophy when their entry, East Koy Orchid, was selected as the senior and grand champion female of the show. Golden Harvest was also successful in winning the class for cows ten years old and over with Golden Harvest Royal Glamour.

Grassland Farm won the dairy herd group and later joined forces with two Deep Lake Farm entries, which had previously placed first and second in the dry cow class, to win the senior get of sire class on animals sired by Fritzlyn Jeanette's Flash. A junior get of sire by Langmore Actor's Premier, exhibited by The Merritt Family, topped this class, and they received the Golden Harvest Farm Trophy on the first place entry in the three best females class. Other show trophies awarded included Eddythorn Farm Trophy for junior champion bull, Mitchell Dairy Trophy for dairy herd group, and Sunny Valley Farm Trophy for senior get of sire, to Grassland Farm; Bedlam Farm Trophy for junior heifer calf, and Stony Batter Farm Trophy for two-year-old cow not in milk, to Attebroc Farm; Chet Kuras Trophy for senior heifer calf, Golden Herd Farm Trophy for senior yearling heifer, Nyala Farm Trophy for aged cow, and Highfield Farm Trophy for cow 10 years old and over with lifetime production 75,000 lbs. of milk, to Golden Harvest Farm; A. A. Wright Trophy for junior yearling heifer, to David Adams; Gwyn Careg Farm Trophy for junior get of sire, to The Merritt Family; Grassland Farm Trophy for two-year-old cow, and Auer Farm Trophy for produce of dam, to Arline Carlson, and the Deep Lake Farm Trophy for dry cow, any age, to Deep Lake Farm.

An announcement of a tie existing in total points for premier breeder was made immediately following the show. The honor of receiving the beautiful Bren Bern Farm Trophy was shared by the Merritt Family and Golden Harvest Farm.

Following is a list of awards:

Champion Bull

Highfield V. Leader, Highfield Farm, Sharon.

Senior and Grand Champion Female

East Koy Orchid, Golden Harvest Farm, Bridgewater.

Junior Champion Female

Golden Harvest Eugenia, Golden Harvest Farm.

Bull Calf

1, Highfield V. Leader, Highfield Farm; 2, Golden Harvest Lin Falcon, Golden Harvest Farm; 3, Merit P. Royalist, A. H. Wright, Litchfield, and R. H. Merritt, Farmington.

Junior Yearling Bull

1, Hominy Hill Hollirex, Grassland Farm, Salisbury; 2, Gladview Truval, Gladview Farm, Woodbury.

Senior Yearling Bull

1, Pine Vista Rival Captain, Louis Trepp, Jr., Glastonbury; 2, Gladview Noble Boy, E. S. Burke, Woodbury, and Reginald Slate, Litchfield; 3, Falcon's Predictor David, Falcon's Flight Farms, Litchfield.

Junior Heifer Calf

1, Attebroc B. Bernice, Attebroc Farm, Millbrook, N. Y.; 2, Golden Harvest Mo-Mar Rose, Golden Harvest Farm; 3, Golden Harvest Wyn Colley, Golden Harvest Farm.

Senior Heifer Calf

1, Golden Harvest Lin Clarene, Golden Harvest Farm; 2, Pine Vista ABC Dimple, Robert Farrington, West Willington; 3, Attebroc B. Queen, Attebroc Farm.

Junior Yearling Heifer

1, Deep Lake Bon-Flash Cara, David E. Adams, Roxbury; 2, Merit Prem Gayedie WTIC, Judith Griffing, Ludlow, Mass.; 3, Merit Prem Topa, The Merritt Family, Farmington.

Senior Yearling Heifer

1, Golden Harvest Eugenia, Golden Harvest Farm; 2, Merit Countess, The Merritt Family; 3, Entry, Highfield Farm.

Cow, 2 Years and Under 3
(Not in Milk)

1, Attebroc Premier's Adah D., Attebroc Farm; 2, Maishepaug Dusty Laura, A. H. Wright and Son, Litchfield; 3, Gladview F. Daisy, Gladview Farm.

Cow, 2 Years and Under 3
(In Milk)

1, Carlson's Prem Trina, Arline M. Carlson, Farmington; 2, Merit Prem Prim, The Merritt Family; 3, Deep Lake Flash's Cinder, Samuel Berke, Lakeville.

Cow, 3 Years and Under 4

1, Merit Mel's Imp, A. H. Wright and Son; 2, Grassland Primates Hester, Grassland Farm; 3, Bethway Farm's K. Agnice, The Merritt Family.

Cow, 4 Years and Under 5

1, Clearbranch F. Erma, Grassland Farm; 2, Bethway Farm's K. Della, The Merritt Family; 3, Rockingham King's Holly, David Adams.

Aged Cow

1, East Koy Orchid, Golden Harvest Farm; 2, Grassland Primates Martha, Grassland Farm; 3, Golden Harvest M. Coleen, Golden Harvest Farm.

Dry Cow, Any Age

1, Fenn Hill Flashy, Deep Lake Farm, Lakeville; 2, Deep Lake Rose, Deep Lake Farm; 3, Golden Harvest L. Fascinate, Golden Harvest Farm.

Cow, 10 Years Old and Over With Lifetime Production 75, 000 Lbs. Milk

1, Golden Harvest Royal Glamour, Golden Harvest Farm; 2, Lynbrook Royal Patty, Grassland Farm.

Best Uddered Cow

Clearbranch F. Erma, Grassland Farm.

Junior Get of Sire

1, The Merritt Family on get of Langmore Actor's Premier; 2, Attebroc Farm and David Adams on get of Nyala Ermine's Bonanza; 3, Golden Harvest Farm on get of Doral Farm Challenger Lincoln.

Senior Get of Sire

1, Grassland Farm and Deep Lake Farm on get of Fritzlyn Jeanette's Flash; 2, The Merritt Family, Arline Carlson and Roger Corbetta on get of Langmore Actor's Premier; 3, Grassland Farm on get of Mulhocaway B. Primate.

Produce of Dam

1, Arline Carlson on produce of Nabor Farm's Majesty Tina; 2, Grassland Farm on produce of Sunny Brae A. S. Herta; 3, Grassland Farm on produce of Barb's Elaine of Flint View.

Best Three Females

1, The Merritt Family; 2, Grassland Farm; 3, Golden Harvest Farm.

Dairy Herd

1, Grassland Farm; 2, The Merritt Family; 3, Golden Harvest Farm.

Premier Breeder

Golden Harvest Farm, and The Merritt Family.

Junior Show

Entries which were shown by the exhibitors in the junior show again added greatly to the quality of the Connecticut State Show. A total of 36 head were exhibited, with top honors being won by David Adams, of Roxbury, when he showed Rockingham King's Holly to the senior and grand championship. Junior champion female honors were won by Merit Prem Gayedie WTIC, owned by Judith Griffing.

Greenridge Champion Lily won first place in the junior heifer calf class for Richard Weingart, Lebanon. Pine Vista ABC Dimple, owned by Robert Farrington, and Judith Griffing's Merit Prem Gayedie WTIC, topped their respective classes and both placed second in the open division. Other first place winners were Laking Farms Leta, Richard Weingart's first prize senior yearling heifer, while Joan Pattee topped the two-year heifers not freshened with Bell Boy's Lucky Sunspot. Winning the two-year-old cow class with Merit Prem Faithful was Bruce Merritt, Farmington. His sister, Judith Merritt, was successful in showing Hagen's Topaz to first place in the three-year-old cow class.

Junior trophy winners included, Vernon Bates Trophy for junior heifer calf, and Silent Meadow Farm Trophy for senior yearling heifer, to Richard Weingart; Willow Brook Farm Trophy for senior heifer calf, to Robert Farrington; Litchfield County G. B. A. Trophy for junior yearling heifer, and Connecticut Milk Producers Association Trophy for junior champion 4-H female, to Judith Griffing; Burzler and Son Trophy for senior champion 4-H female, and Richard Merritt Trophy for grand champion, 4-H female, to David Adams; Wirthmore Feed Company Trophy and Tudor Holcomb Trophy for fitting and showmanship classes, to Ellen Brockett, and the Galgowski-Lyman Trophy for fitting and showmanship classes, to Joan Pattee.

Following is a list of awards:

Senior and Grand Champion Female

Rockingham King's Holly, David Adams, Roxbury.

Junior Champion Female

Merit Prem Gayedie WTIC, Judith Griffing, Ludlow, Mass.

Junior Heifer Calf

1, Greenridge Champion Lily, Richard Weingart, Lebanon; 2, Merit ACME Pam, Bruce Merritt, Farmington; 3, Maishepaug Pierre Lassie, Peter Wright, Goshen.

Senior Heifer Calf

1, Pine Vista ABC Dimple, Robert Farrington, West Willington; 2, Falcon's Chancellor Yvonne, Ellen Brockett, Granby; 3, Merit A. B. Lynn, Judy Merritt, Farmington.

Junior Yearling Heifer

1, Merit Prem Gayedie WTIC, Judith Griffing; 2, Hy Yonder Jolly Hollae, Albert Gordon, Glastonbury; 3, Rosendahl C. Glisten, Robert Farrington.

Senior Yearling Heifer

1, Laking Farms Leta, Richard Weingart; 2, Marwin C. Twinkle, Lee Adams, Roxbury; 3, Broad Hill Josepha, David Adams.

Cow, 2 Years and Under
(Not in Milk)

1, Bell Boys Lucky Sunspot, Joan Pattee, Wallingford; 2, Broad Hill R. P. Jewel, Robert Longley, Harwinton.

Cow, 2 Years and Under 3
(In Milk)

1, Merit Prem Faithful, Bruce Merritt; 2, Maishepaugs Blossom, Cris Craig, Litchfield; 3, Fieldview Butterfat Y. Polly, Judith Griffing.

Cow, 3 Years and Under 4

1, Hagan's Topaz, Judith Merritt; 2, Merit Melovin, Timothy Wright, Goshen.

Four-Year-Old Cow

1, Rockingham King's Holly, David Adams.

MASSACHUSETS

By Merrill P. Richey

The 1963 Massachusetts State Guernsey Show, being held in its first year as an official show approved by The American Guernsey Cattle Club, was held on August 20 at the newly constructed State 4-H Grounds in Spencer, Massachusetts. Eighty-one head of the State's best Guernseys were brought out in the open show, and 55 head in the junior show, for placing by Paul Fleming, High Meadows Farm, La Fayette, New York. Mr. Fleming did a top job of judging, with a thorough inspection of every animal and an excellent set of reasons for each class.

The 19 first-place ribbons were divided between 11 breeders. Heavy winners for the day were entries from Gordon and Kathryn Shortsleeves, Weslind Farm, Mansfield, and entries from Hillcrest Dairy Farm in Auburn. Weslind received five blues and four second place ribbons, while Hillcrest was successful in garnering four blues and three red ribbons. The championship rosettes were evenly divided, with Weslind Farm winning the grand championship for females on their first prize four-year-old, Tryon Farm A. Prude. Barbara Johnson, Westfield, had the junior championship for females with her first prize senior yearling, Greenridge Acmes Sunbeam, and the champion bull honors went to an entry exhibited by Robert King, New Braintree, Dreamland Silky's Rival.

The bull calf class was headed by Cragscut Marshall's Jupiter, with

Howard Pease presenting Hillcrest Dairy Farms Trophy to Barbara Johnson, Westfield, Mass., owner of Greenridge Acmes Sunbeam, junior champion female at the Massachusetts Guernsey Show. Paul Fleming, judge, at left.

second place honors going to Deershorn K. Admiral, the calf purchased by Chester Goodfield, Hardwick, in the 14th Guernsey Sire and Bred Heifer Sale. Robert King, with Dreamland Silky's Rival, the champion bull of the show, topped the junior yearling class over Weslind Annking, exhibited by Weslind Farm. Showing a son of Henslee Farms V. Fame in the senior yearling bull class, Vernon Mudgett was successful with Deershorn Dukelad in topping this class over a Cleighton Farm entry.

Mrs. Ruth Dyer Wells, Charlton City, won the first female blue ribbon of the day when Gayvil Chips Maggie was placed over a Hominy Hill Lynn daughter, Cleighton Lynn's Melida, exhibited by Martha Jordan, Rutland. Two Hillcrest-bred animals topped the junior yearling heifer class, and in a close placing Marion Pease's 4-H entry, Cragscut Marshall Jay, was placed over Cragscut Marshall Julianna, owned by Hillcrest Farm. The winner of the senior yearling heifer class was the champion 4-H entry, Greenridge Acme Sunbeam, exhibited by Barbara Johnson, Westfield, and after topping this strong class went on to win the junior champion female honors.

It was extremely pleasing to the ringside to have an opportunity to view the high quality animals which were led out in the senior and milking female classes. In the two-year-old heifer class, not in milk, Hillcrest Farms' Cragscut Autumn Ivy Urangue, showing more breed character and general over-all balance, was placed over F. H. Ginny of Hardwick, from Guernsey Dell Farm, Hardwick. Weslind W. Sabbath had a big day by topping the two-year-cow class in milk showing more dairy character and a definite advantage of udder over Highfields Marmion's Fifi. The "Sabbath" cow was later named best uddered cow of the show, and when teamed with her sister out of the heifer calf class was successful in topping the produce of dam class for Weslind Farm. Being sharper and showing more bloom, the McDonald Farms Don's Oxford daughter from Edgewood Farm, Edgewood Ox. Connie, was placed over last year's first place two-year-old, Sunnydell Curtis Lucey, exhibited by Meryl Fowles, of Southampton. Guernsey Dell Farm won both the first and second placings in the aged cow class when Greta's Prestige of Hardwick, showing greater strength and depth and an advantage of udder, was placed over her sharper stablemate, Berry's Prestige of Hardwick. Weslind Farm carried home the senior and grand champion rosette, and the H. K. Webster Company Rotating Jug on the winning of the beautifully balanced and good uddered Tryon Farm A. Prude. The "Prude" cow had successfully topped the four-year-old class. In the "Grandma" cow class, Howard Jordan's Cleighton Ideal's June headed the class, while the dry cow class was headed by Sunnydell Curtiss Helena, exhibited by Sunnydell Farm.

Hillcrest Dairy Farm won two trophies in the group classes, the Sunnydell Trophy for the best three females and the Wirthmore Feeds Trophy for the first prize senior get of sire. The dairy herd class was won by Weslind Farm, that won the Weslind Farm Trophy for best females owned and bred by exhibitor, also the produce of Weslind P. Sabrin.

By successfully standing near the top in each class, Chester Goodfields' Guernsey Dell Farm was awarded the premier breeder banner, with premier exhibitor honors going to Hillcrest Dairy Farm in Auburn. Mr. and Mrs. Roy Parker, retired Guernsey breeders of North Brookfield, again most capably performed the duties of Master of Ceremonies and clerk for this show.

Following is a list of awards:

Champion Bull

Dreamland Silky's Rival, Robert King, New Braintree.

Senior and Grand Champion Female

Tryon Farm A. Prude, Weslind Farm, Mansfield.

Reserve Senior and Grand Champion Female

Weslind W. Sabbath, Weslind Farm.

Junior Champion Female

Greenridge Acmes Sunbeam, Barbara Johnson, Westfield.

Bull Calf

1, Cragscut Marshall's Jupiter, Hillcrest Dairy, Auburn; 2, Deershorn K. Admiral, Guernsey Dell Farm, Hardwick;

3, Pharekas Royal of Hardwick, Guernsey Dell Farm.

Junior Yearling Bull

1, Dreamland Silky's Rival, Robert King; 2, Weslind Annking, Weslind Farm.

Senior Yearling Bull

1, Deershorn Dukelad, Deershorn Farm, Sterling Junction; 2, Northern L. Hermes Abner, Cleighton Farm, Rutland.

Heifer Calf

1, Gayvil Chips Maggie, Gayvil Farm, Charlton City; 2, Cleighton Lynn's Melida, Martha Jordan, Rutland; 3, Weslind R. K. Sabitina, Weslind Farm.

Junior Yearling Heifer

1, Cragscut Marshall Jay, Marion Pease, Auburn; 2, Cragscut Marshall Julianna, Hillcrest Dairy; 3, Dreamland Bon. Sara, Berkeley Ann King, New Braintree.

Senior Yearling Heifer

1, Greenridge Acmes Sunbeam, Barbara Johnson; 2, Charlescote S. Cynthia, Weslind Farm; 3, Highfield Marmion's Sarah, Weslind Farm.

Cow, 2 Years and Under 3 (Not in Milk)

1, Cragscut Autumn Ivy Urangue, Hillcrest Dairy; 2, F. H. Ginny of Hardwick, Guernsey Dell Farm; 3, Sunnydell Golden Tiny, Sunnydell Farm, Southampton.

Cow, 2 Years and Under 3 (In Milk)

1, Weslind W. Sabbath, Weslind Farm; 2, Highfields Marmion's Fifi, Weslind Farm; 3, Sunnydell Golden Flirt, Sunnydell Farm.

Cow, 3 Years and Under 4

1, Edgewood Ox. Connie, Edgewood Farm, North Andover; 2, Sunnydell Curtis Lucey, Meryl Fowles, Southampton; 3, Cragscut Cadet's Goldilocks, Marion Pease.

Cow, 4 Years and Under 5

1, Tryon Farm A. Prude, Weslind Farm; 2, Dreamland Gray's Silky, Robert L. King; 3, Cragscut Cadet's Goody, Hillcrest Dairy.

Cow, 5 Years and Under 10

1, Greta's Prestige of Hardwick, Guernsey Dell Farm; 2, Berry's Prestige of Hardwick, Guernsey Dell Farms; 3, Charlescote Glenna, Weslind Farm.

Cow, 10 Years and Over

1, Cleighton Ideal's June, Cleighton Farm.

Dry Cow, 3 Years and Over

1, Sunnydell Curtiss Helena, Sunnydell Farm; 2, Edgewood J. Pamela, Edgewood Farm; 3, Dreamland H.F.P. Gray, Robert King.

Best Uddered Cow

1, Weslind W. Sabbath, Weslind Farm.

Junior Get of Sire

1, Gayvil Farm on get of Howland Jerry's Maestro; 2, Hillcrest Dairy on get of Bethway Farms Marshall; 3, Sunnydell Farm on get of Sunnydell Butterfat Tom Dooley.

Senior Get of Sire

1, Hillcrest Dairy on get of Northern Cadet; 2, Guernsey Dell Farm on get of Pilgrim's Prestige of Hardwick.

Produce of Dam

1, Weslind Farm on produce of Weslind P. Sabrin; 2, Green Hill Farm, Gill, on produce of Sunnydell Golden Flirt; 3, Sunnydell Farm on produce of Sunnydell Butterfat Hedy.

Best Three Females

1, Hillcrest Dairy; 2, Weslind Farm; 3, Martha Jordan.

Dairy Herd

1, Weslind Farm; 2, Hillcrest Dairy; 3, Guernsey Dell Farm.

Premier Breeder

Guernsey Dell Farm.

Premier Exhibitor

Hillcrest Dairy Farm.

JUNIOR SHOW

One of the highlights of the Massachusetts State Guernsey Show was the high quality animals presented by the juniors in the Youth Show. The quality of these entries was evidenced as the top placing animals more than held their own in the open division. The grand champion of the junior show, Greenridge Acmes Sunbeam, won the honors as first place senior yearling and was later named junior champion in the open division. Another first place entry which stood first in the open classes, Cragscut Marshall Jay, was exhibited by Marion Pease, Auburn. Martha Jordan's first prize heifer calf, Cleighton Lynn's Melida, and Meryl Fowles' Sunnydell Curtiss Lucey, both held second place honors in the open division.

Three different classes were judged by Judge Fleming for fitting and showing. Winning first place in the junior division was Christine Fowles, while the senior division was headed by Nancy Tryon. Top professional showman was Meryl Fowles, Southampton.

Junior awards included H. K. Webster Company, 100-bag calf starter, to Christine Fowles in junior fitting and showing: Hillcrest Dairy Trophy for grand champion, Barbara Johnson; Massachusetts G. B. A., Model Cow to Christine Fowles, first place winner in junior fitting and showing; Massachusetts G. B. A., model cow to Nancy Tryon, first place winner in senior fitting and showing; Massachusetts G. B. A., model cow to Meryl Fowles, first place winner in professional fitting and showing; Beacon Milling Company, show halter to Ronald Tessier, second place winner in senior fitting and showing; Hales and Hunter Feed Company, show halter to William King, second place winner in junior fitting and showing, and show halter to Barbara Johnson, second place winner in professional fitting and showing; Roy C. Parker Award, to Meryl Fowles, first place winner in professional fitting and showing.

Following is a list of awards:

Champion Female

Greenridge Acmes Sunbeam, Barbara Johnson, Westfield.

Heifer Calf

1, Cleighton Lynn's Melida, Martha Jordan, Rutland; 2, Bayvil Bonanza's Evelyn, David Jenkins, Charlton; 3, Cragscut Marshall Jill, Marion Pease, Auburn.

Junior Yearling Heifer

1, Cragscut Marshall Jay, Marion Pease; 2, Dreamland Bon. Sara, Berkeley Ann King, New Braintree; 3, Sunnydell Tom Dooley Teresa, Christine Fowles, Southampton.

Senior Yearling Heifer

1, Greenridge Acmes Sunbeam, Barbara Johnson; 2, Cleighton K. S. Pansy, Martha Jordan; 3, Pine Vista Prince's Rosella WTIC, Wayne Jordan, Rutland.

Cow, 2 Years and Over

1, Sunnydell Curtiss Lucey, Meryl Fowles, Southampton; 2, Cragscut Cadet's Goldilocks, Marion Pease; 3, Weslind Coquet, Ronald J. Tessier, Mansfield.

Junior Showmanship

1, Christine Fowles; 2, William King, New Braintree; 3, David Jenkins.

Senior Showmanship

1, Nancy Tryon, South Glastonbury; 2, Ronald Tessier; 3, Sharon Pease, Auburn.

Professional Showmanship

1, Meryl Fowles; 2, Barbara Johnson; 3, Sandra Jenkins, Charlton.

WEST VIRGINIA

By Samuel F. Minor

For the second year as an approved Guernsey show, the State Fair of West Virginia, held at the Lewisburg Fairgrounds, Tuesday, August 20, brought out 90 head shown by 16 exhibitors. Professor H. E. Kaeser, of Ohio State University, Columbus, officially lined up the classes, and expressed his pleasure at seeing so many outstanding Guernseys in the West Virginia and southern Virginia area.

W.V.U. Bonanza C. Coquet, a big, upstanding three-year-old, with a strongly attached udder, shown by West Virginia University, Morgantown, was a very popular senior and grand champion female, just as she was a week earlier at the West Virginia Dairy Show at Jacksons Mill. "Coquet" is a daughter of Nyala Ermine's Bonanza and out of Quincy Cavalier's Coquet, and she made 9280 — 528 as a Jr2-year-old — 305 — 2x, classifying Very Good this spring. The reserve grand champion female award went to Crickett's Dairy Farm, Ronceverte, on the first place aged cow, Crickett's E. Eleanor's Sandra. She was the grand champion in 1961, and the reserve champion of last year's show. The blue ribbons in the other two cow classes were awarded to Red Level Farm, owned by Myron Clark and managed by Ivan Byers, Stuart, Va., on their two-year-old, Red Level F. Nova, best uddered cow of the show, and on their four-year-old, Red Level Dainty Nola, the winning three-year-old of last year's show.

For first place senior yearling heifer, and junior champion, Judge Kaeser went to Freegrove H. C. Sibyl, shown by John N. Jackson, Freegrove Farm, Staunton, Virginia. Good calves become good heifers

1963 Fair

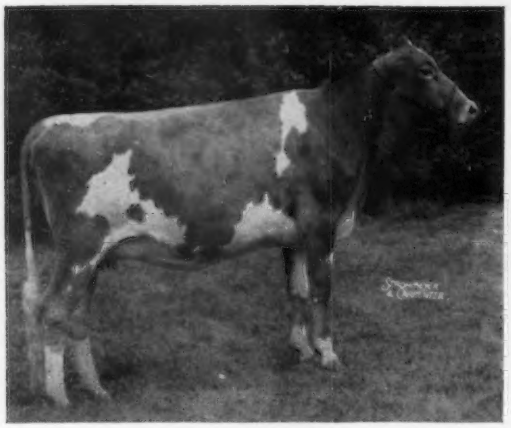

Golden Harvest Eugenia, junior champion female at the Connecticut Guernsey Show and the Eastern States Exposition, owned by F. W. McCann, Golden Harvest Farm, Bridgewater, Conn.

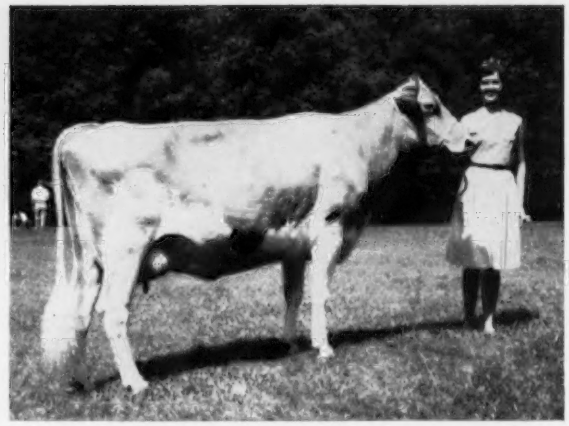

W.V.U. Bonanza C. Ciquet, senior and grand champion female of the State Fair of West Virginia, owned by West Virginia University, Morgantown, and the West Virginia Dairy Princess, Donis Rexroad.

Freegrove H. C. Sibyl, junior champion female at the State Fair of West Virginia, owned by Freegrove Farm, Staunton, Va., and exhibitor John N. Jackson.

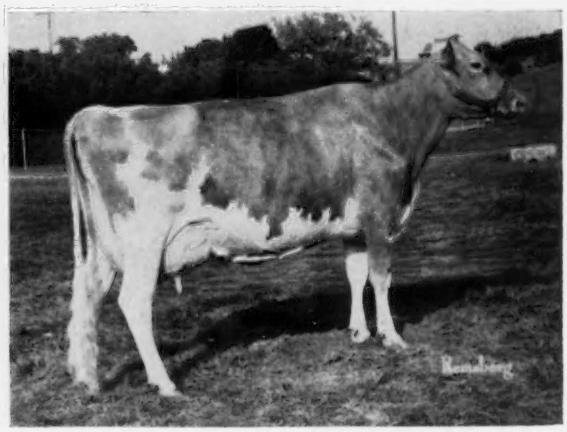

Goldwood Navigator's Nefertite, senior and grand champion female at the Maryland State Fair, owned by Blakeford Farms, Queenstown, Md.

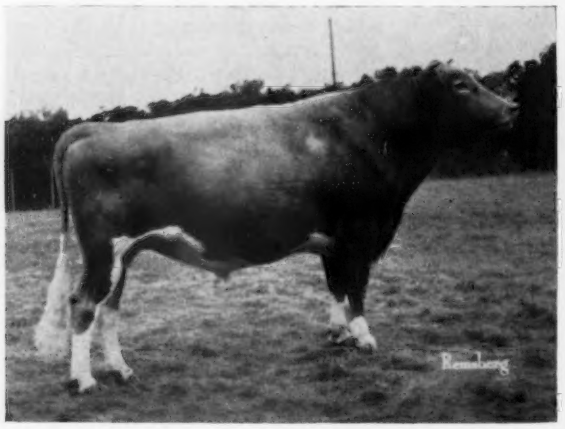

Liseter Winning Steadfast, senior and grand champion bull at the Maryland State Fair and the Pennsylvania Guernsey Show, owned by Liseter Farm, Newtown Square, Pa.

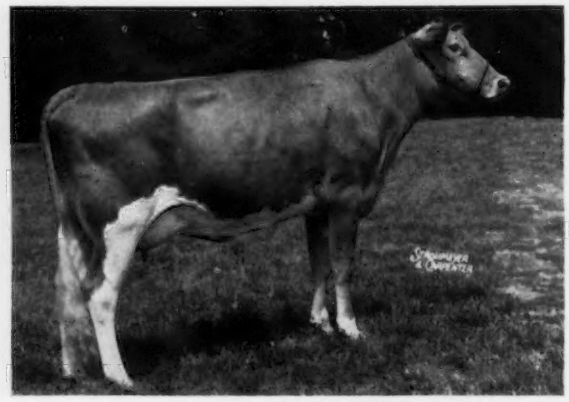

East Koy Sandra Lee, reserve grand champion female at the New York State Exposition, owned by Walter Johnson, Silver Springs, N. Y.

Champions . . .

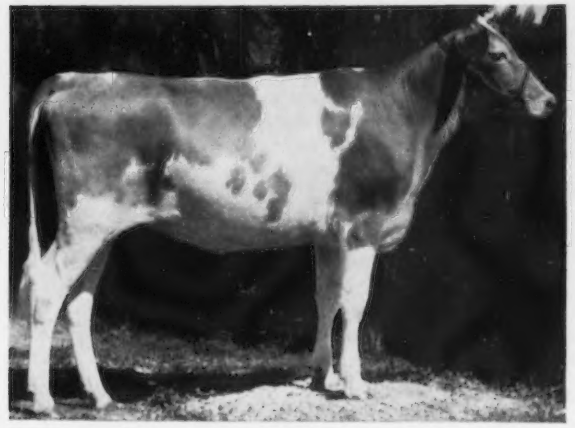

Westlynn C. Conchita, junior champion at the Payette County, Idaho, Fair, owned by Joe Pritzl, Fruitland, Idaho.

Western Glow Master's Lorna, senior and grand champion female of the Inland Empire Fair, owned by Russell Becker, Balentine, Mont.

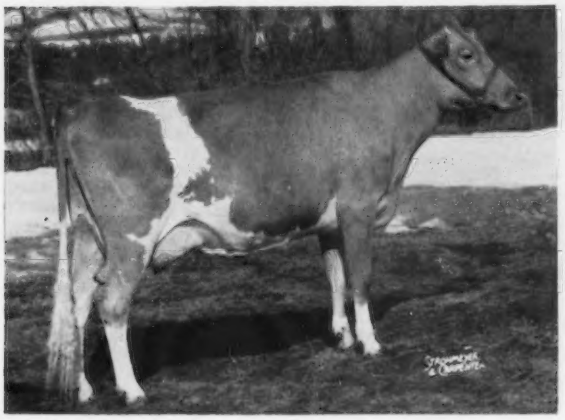

McDonald Farms Bright Daisy, senior and grand champion female at the New York State Exposition, owned by McDonald Farms—Cornell University, Cortland, N. Y.

Becker Farms Rosalie Bonanza, junior and grand champion bull of the Inland Empire Fair, owned by Herman Becker, Balentine, Mont.

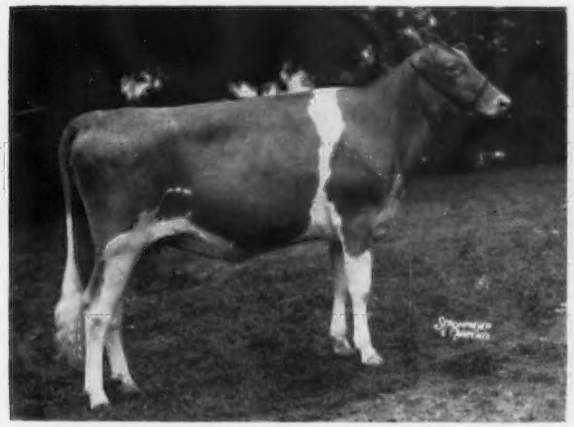

McDonald Farms JV Evangeline, junior champion female at the New York State Exposition, owned by McDonald Farms—Cornell University, Cortland, N. Y.

Old Farmstead Bountiful, senior and grand champion female at the All-Iowa Fair, owned by Homer and Neil Fike, Waterloo, Iowa.

was an axiom proven true, as junior champion "Sibyl" was the first place senior calf at this show a year ago. Two of the other three blues in the heifer classes also went to Freegrove Farm on the junior calf, Freegrove E. Bobbie, and the senior calf, Freegrove J. Eve. The first place junior yearling was a heifer purchased by E. L. Crickenberger in the April Shenandoah Valley Guernsey Sale, Blakeford Brilliant Julia.

The senior and grand champion of the bull show was the first place aged bull, Freegrove P. B. Model, shown by John N. Jackson, and the junior and reserve championship went to David P. Turner, Staunton, Va., on the first place bull calf, Augusto Fame Ichabod. The winning two-year-old bull was Bayville Royal Josh, a close runner-up for grand champion, and the top senior yearling was Crickett's S. Debra's Dan, both shown by Crickett's Dairy Farm.

Red Level Farm took command of the group classes, winning three blues on the first place dairy herd, best three females, and the senior get of sire on a get of Dangra's Beauty Hyperion. Freegrove Farm won the junior get of sire class on a get of Holliknoll Bond's Embassador, and David P. Turner won the produce of dam class on two daughters of Windsor Royal's Ada. The much sought after premier breeder and exhibitor awards both went to John N. Jackson.

This show has grown each year in both quality and quantity, and the two stalwarts of the West Virginia State Fair, Guernsey breeder and dairy cattle superintendent, E. L. Crickenberger, Ronveverte, and assistant dairy superintendent, W. C. Russell, Lewisburg, are to be commended.

Following is a list of awards:

Senior and Grand Champion Bull
Freegrove P. B. Model, Freegrove Farm, Staunton, Va.

Junior and Reserve Grand Champion Bull
Augusto Fame Ichabod, David P. Turner, Staunton, Va.

Senior and Grand Champion Female
W.V.U. Bonanza C. Coquet, West Virginia University, Morgantown.

Reserve Senior and Grand Champion Female
Crickett's E. Eleanor's Sandra, Crickett's Dairy Farm, Ronceverte.

Junior Champion Female
Freegrove H. C. Sibyl, Freegrove Farm.

Bull Calf
1, Augusto Fame Ichabod, David P. Turner; 2, Crickett's S. Pearl's Woody, Crickett's Dairy Farm; 3, Greener Acres Lee, Philip E. Halstead, Lowell.

Senior Yearling Bull
1, Crickett's S. Debra's Dan, Crickett's Dairy Farm; 2, Freegrove E. Master, Freegrove Farm.

Bull, 2 Years and Under 3
1, Bayville Royal Josh, Crickett's Dairy Farm.

Bull, 3 Years and Over
1, Freegrove P. B. Model, Freegrove Farm; 2, Bayville Brilliant Light, Crickett's Dairy Farm; 3, Augusto Bonanza's Blender, David P. Turner.

Junior Heifer Calf
1, Freegrove E. Bobbie, Freegrove Farm; 2, Red Level Dainty Berma, Red Level Farm, Stuart, Va.; 3, Freegrove E. Genie, Freegrove Farm.

Senior Heifer Calf
1, Freegrove J. Eve, Freegrove Farm; 2, Augusto Blender Till, David P. Turner; 3, Red Level Beauty Brenda, Red Level Farm.

Junior Yearling Heifer
1, Blakeford Brilliant Julia, Crickett's Dairy Farm; 2, Freegrove E. Mel, Freegrove Farm; 3, Freegrove E. Patty, Freegrove Farm.

Senior Yearling Heifer
1, Freegrove H. C. Sibyl, Freegrove Farm; 2, Robinlawn B. W. Sue, Red Level Farm; 3, Bayville Hassan Garnette, Jerry Wilson, Ronceverte.

Cow, 2 Years and Under 3
1, Red Level F. Nova, Red Level Farm; 2, Homewood Warrior's S. Stilla, Eddie Wilson, Ronceverte; 3, WVU Brilliant Jane, West Virginia University.

Cow, 3 Years and Under 4
1, W.V.U. Bonanza C. Coquet, West Virginia University; 2, Red Level Beauty Bunny, Red Level Farm; 3, Red Level Beauty Doris, David Byers, Stuart, Va.

Cow, 4 Years and Under 5
1, Red Level Dainty Nola, Red Level Farm; 2, Red Level Golden Baroness, Red Level Farm; 3, Laurel Cliff Dame Ella, Freegrove Farm.

Cow, 5 Years and Over
1, Crickett's E. Eleanor's Sandra, Crickett's Dairy Farm; 2, Ingestre Mac's Jane, David P. Turner; 3, Appin's Eunice, Red Level Farm.

Best Uddered Cow
1, Red Level F. Nova, Red Level Farm; 2, W.V.U. Bonanza C. Coquet, West Virginia University; 3, Crickett's E. Eleanor's Sandra, Crickett's Dairy Farm.

Junior Get of Sire
1, Freegrove Farm on get of Holliknoll Bond's Embassador; 2, Red Level Farm on get of Dangra's Beauty Hyperion; 3, David P. Turner on get of Augusto Bonanza's Blender.

Senior Get of Sire
1, Red Level Farm on get of Dangra's Beauty Hyperion; 2, Crickett's Dairy Farm on get of Foremost Footprint 18th; 3, Freegrove Farm on get of Holliknoll Challenger.

Produce of Dam
1, David P. Turner on produce of Windsor Royal's Ada; 2, Crickett's Dairy Farm on produce of Crickett's Pansetta; 3, Red Level Farm.

Best Three Females
1, Redy Level Farm; 2, Crickett's Dairy Farm; 3, David P. Turner.

Dairy Herd
1, Red Level Farm; 2, Crickett's Dairy Farm; 3, David P. Turner.

Premier Breeder and Exhibitor
Freegrove Farm.

NEBRASKA

By George W. Chambers

Ninety-five head from 15 exhibitors at the Nebraska State Fair, Lincoln, were judged on September 4 by Professor Fred Foreman, of Iowa State University, Ames. While the numbers were down, the quality was unusually good. Both the exhibitors and ringside were pleased with Dr. Foreman's placings and reasons.

Golden Dew Farm, owned by Robert C. Griggs and Son, Mustang, Okla., had senior and grand champion cow on Donmaeburn F. Debbie, the first prize aged cow. The judge spent some time on three outstanding cows in the aged cow class. He finally started with the Griggs cow, placed Chesterluck Ver's Princess, owned by Sharon Maule, Lincoln, second, and Rochelle of Woodruff Farm, owned by Duane Woodruff and family, Indianola, Iowa, third. Duane had reserve grand champion female on a large stretchy two-year-old, Barbara Sue of Woodruff Farm. Her maternal sister, Bunny of Woodruff Farm, was first senior yearling and junior champion.

Roberts Guernsey Farm, Elkhorn, had senior and grand champion bull on McDonald Farms Rival Dandy, and junior champion on McDonald Farms Bright Fortune. Golden Dew Farm had reserve grand champion bull with their two-year-old, Golden Sweet Gary. The Lincoln District won the district herd class over the Platte Valley District.

The blues were well divided, with Robert Griggs and son winning five, and Duane Woodruff and Roberts Guernsey Farm taking four each. One each went to Star Lane Farms, Cedar Bluffs; Imig Farms, Seward, and the University of Nebraska, Lincoln.

Following is a list of awards:

Senior and Grand Champion Bull
McDonald Farms Rival Dandy, Roberts Guernsey Farm, Elkhorn.

Reserve Senior and Grand Champion Bull
Golden Dew Sweet Gary, Robert C. Griggs, Sr. and Jr., Mustang, Okla.

Junior Champion Bull
McDonald Farms Bright Fortune, Roberts Guernsey Farm.

Senior and Grand Champion Female
Donmaeburn F. Debbie, Robert C. Griggs, Sr. and Jr.

Reserve Senior and Grand Champion Female
Barbara Sue of Woodruff Farm, Woodruff Farms, Indianola, Iowa.

Junior Champion Female

Bunny of Woodruff Farm, Woodruff Farms.

Bull Calf, 6 Months and Under 12

1, Golden Dew Fame's Supreme, Robert C. Griggs, Sr. and Jr.; 2, Roberts Davy's Aristocrat, Sheila Roberts, Elkhorn; 3, Woodruff Farm M. Chief, Woodruff Farms.

Bull, 1 Year and Under 18 Months

1, McDonald Farms Bright Fortune, Roberts Guernsey Farm; 2, Golden Dew Bob, Robert C. Griggs, Sr. and Jr.; 3, Woodruff Farm L. Trojan, Woodruff Farms.

Bull, 2 Years and Under 3

1, Golden Dew Sweet Gary, Robert C. Griggs, Sr. and Jr.

Bull, 3 Years and Over

1, McDonald Farms Rival Dandy, Roberts Guernsey Farm.

Heifer Calf

1, Golden Dew Fame's Bonnie, Robert C. Griggs, Sr. and Jr.; 2, Golden Dew Thespian's Mary, Robert C. Griggs, Sr. and Jr.; 3, Imig Farms V Sugar, Imig Farms, Seward.

Heifer, 1 Year and Under 18 Months

1, Premiers Lora of U Neb, University of Nebraska, Lincoln; 2, Sooner Valley V. F. Elsie, Robert C. Griggs, Sr. and Jr.; 3, Princetta of Woodruff Farm, Woodruff Farms.

Heifer, 18 Months and Under 2 Years

1, Bunny of Woodruff Farm, Woodruff Farms; 2, Roberts Farm Apollo's Flash, Roberts Guernsey Farm; 3, Gayoso View Fame's Belle, Robert C. Griggs, Sr. and Jr.

Cow, 2 Years and Under 3

1, Barbara Sue of Woodruff Farm, Woodruff Farms; 2, Roberts Farm Apollo's Flossy, Roberts Guernsey Farm; 3, Premiers Angela of U Neb, University of Nebraska.

Cow, 3 Years and Under 4

1, Star Lane S Loraine, Star Lane Farms, Cedar Bluffs; 2, Kutzdale Grand Lola, Robert C. Griggs, Sr. and Jr.; 3, Reba of Woodruff Farm, Woodruff Farms.

Cow, 4 Years and Under 5

1, Imig T Fern, Imig Farms; 2, Imig Rivals Hale Spot, Imig Farms; 3, Gayoso View Fame Elise, Robert C. Griggs, Sr. and Jr.

Cow, 5 Years and Over

1, Donmaeburn F. Debbie, Robert C. Griggs, Sr. and Jr.; 2, Chesterluck Ver's Princess, Chesterluck Guernseys, Lincoln; 3, Rochelle of Woodruff Farm, Woodruff Farms.

Best Uddered Cow

2-Year-Old

1, Roberts Farm Apollo's Flossy, Roberts Guernsey Farm; 2, Barbara Sue of Woodruff Farm, Woodruff Farms.

3-Year-Old

1, Kuhtzdale Grand Lola, Robert C. Griggs, Sr. and Jr.; 2, Reba of Woodruff Farm, Woodruff Farms.

4-Year-Old

1, Imig T Fern, Imig Farms; 2, Imig Rivals Hale Spot, Imig Farms.

5 Years and Over

1, Chesterluck Ver's Princess, Chesterluck Guernseys; 2, Donmaeburn F. Debbie, Robert C. Griggs, Sr. and Jr.

Junior Get of Sire

1, Robert C. Griggs, Sr. and Jr. on get of Henslee Farms V. Fame; 2, Imig Farms on get of McDonald Farms Jolly Vern; 3, Star Lane Farm, Cedar Bluffs, on get of Maple Leaf Pilot.

Senior Get of Sire

1, Roberts Guernsey Farm on get of McDonald Farms Jolly Apollo; 2, Imig Farms on get of Imig Farms Bonnie Tracer; 3, Imig Farms on get of McDonald Farms Rival's Utopia.

Produce of Dam

1, Roberts Guernsey Farm on produce of Roberts Farm Royal's Fashion; 2, Woodruff Farms on produce of Dicta's Blanche; 3, Chesterluck Guernseys on produce of Chesterluck Fasc.'s Verity.

Best Three Females

1, Woodruff Farms; 2, Roberts Guernsey Farm; 3, Imig Farms.

Dairy Herd

1, Woodruff Farms; 2, Robert C. Griggs, Sr. and Jr.; 3, Roberts Guernsey Farm.

District Herd

1, Lincoln District; 2, Platte Valley District.

MARYLAND

By Samuel F. Minor

The Maryland State Fair, at Timonium, on September 4, had one of the largest and finest state Guernsey shows in the east, featuring 170 entries shown by 55 exhibitors, an increase of 15 exhibitors over the previous year. In addition to the large number of Maryland junior and adult breeders exhibiting, the show was strengthened by entries from Applebrook Guernseys, Wawa, Pa., Liseter Farm, Newtown Square, Pa., George W. Snyder, Saint Johns, Pa., Windy Hill Farms, Titusville, Pa., Mulhocaway Guernseys, Rosemont, N. J., and Ideal Guernsey Farms, Augusta, New Jersey.

In making his placings, official judge, Lee Yost, Wyno Farms, Muncy, Pa., commented on the uniformity and depth in several of the classes, and he pleased the large ringside with his comments on each class. The 13 blues in the individual classes were shared by 12 different exhibitors, with only Liseter Farm receiving two blues on the bull calf and aged bull classes. The five group classes were won by five different exhibitors, indicating that no breeder had an opportunity to monopolize the show.

For grand champion bull, Judge Yost again went to Liseter Winning Steadfast, the National grand champion, All-American, and champion of this same show a year ago, shown by Liseter Farm. The junior champion bull was the very smoothly balanced senior yearling bull, Spar Hill Jolly Repeater, shown by R. A. McCauley and Son, Hagerstown. Other winners in the bull show included the first place bull calf, Liseter Brilliant Blazer, shown by Liseter Farm, the first place junior yearling, Dumar Farms Master's Fred, shown by George W. Snyder, and the two-year-old Cool Branch K. J. Kaline, shown by James D. Fielder, Bel Air.

A very attractive and stylish 4-H entry, Goldwood Mars Rustic, shown by Edwin W. Merryman, Sparks, was selected as the first place senior yearling heifer and junior champion female of the show. Standing next to the junior champion female in the senior yearling class was George Snyder's Dumar Farms Varro's Ruth. The winning junior yearling heifer was an only entry from Windy Hill Farms, Windy Hill L. Hannah, that was also first place junior yearling at the Pennsylvania Guernsey Show a week earlier. For his senior heifer calf, Judge Yost went to the very dairylike junior entry, Dayrock King Sparkle, shown by Mary Jane Wharff Nelson, Dayrock Farm, Woodbine. The first place junior heifer calf was a short-aged entry shown by Fred C. Downey, Williamsport, Woodside Hall Queen Helena.

Judge Yost found the greatest uniformity in the four cow classes. This was particularly evident as the first place winners of each of these classes were led out for senior and grand championship, which went to the five-year-old Goldwood Navigator's Nefertite, shown by Blakeford Farms, Queenstown. Twice classified Excellent, and the winning four-year-old a year ago, "Nefertite" was a popular champion, as she showed tremendous quality throughout, as well as a nicely balanced udder. Mulhocaway Pearl, just classified Excellent a few days earlier, and shown by Lloyd B. Wescott, was considered the best uddered cow of the show. Maryland Guernsey breeders can be proud of their junior program, as both the three-year-old and four-year old cow classes were won by junior entries. Dumar Miprincess, the winning two-year-old last year, and also grand champion of the Junior Show for 1963, was the blue ribbon three-year-old for Katherine L. Merryman, Sparks. Hullside Governor's Lulu, a close contender for the championship of the Junior Show, shown by John H. Hull, Jr., Westminster, received first place four-year-old honors.

A very attractive trophy, presented for the first time this year by the John D. Worthington Family, Bel Air, to the best Maryland-bred and -owned animal, went to the Excellent second prize aged cow, Wye Heights Desiree, shown by Thomas G. Wyman, Easton. "Desiree" was selected as champion of the Maryland Spring Judging School.

In the groups, Fred C. Downey's repeat winners of the last two years

captured the produce of dam class, while the best three female class was won by Jacob Tanis, Augusta, N. J., the dairy herd group by Blakeford Farms, and the senior get of sire by a get of Liseter Brilliant, made up of animals shown by Liseter Farm and Fred C. Downey. For 17 consecutive years the Merryman Sales Company has presented to the winning senior get of sire the Merryman Challenge Trophy, which was accepted by Mrs. Jean L. A. duPont as the breeder and owner of Liseter Brilliant, now in use at the Maryland-West Virginia Bull Stud. The Baltimore-Harford-Cecil District, with the first place two-year-old cow and the winning two-year-old bull, won the district herd class.

Assisting with ribbons during the day was Roger Strack, field representative of The American Guernsey Cattle Club in the Mid-Atlantic territory. Richard N. Wills, McDonough, again acted as superintendent of dairy cattle, assisted by Stevenson W. Close, Aberdeen. The Maryland Co-op. G. B. A. field secretary, Robert A. McLaughlin, assisted by John Nicholai, University of Maryland, handled all of the announcements for the ringside.

Ida L. Schmid, Golden Guernsey, Inc., Tallevast, Fla., assisted by several ladies from the ringside, served cookies and Golden Guernsey milk, compliments of several Golden Guernsey distributors in the Baltimore area.

Following is a list of awards:

Senior and Grand Champion Bull
Liseter Winning Steadfast, Liseter Farm, Newtown Square, Pa.

Junior Champion Bull
Spar Hill Jolly Repeater, R. A. McCauley and Son, Hagerstown.

Senior and Grand Champion Female
Goldwood Navigator's Nefertite, Blakeford Farms, Queenstown.

Junior Champion Female
Goldwood Mars' Rustic, Edwin W. Merryman, Sparks.

Bull Calf
1, Liseter Brilliant Blazer, Liseter Farm; 2, Ideal's Urgent, Jacob Tanis, Augusta, N. J.; 3, Western Glow Beauty Butterfat, Noba, Inc., Tiffin, Ohio, and L. B. Wescott, Rosemont, N. J.

Junior Yearling Bull
1, Dumar Farm Master's Fred, George W. Snyder, Saint Johns, Pa.; 2, Hullside Bonanza's Champ, John H. Hull, Westminster; 3, Gayoso View Fame's Royal, Dayrock Farm, Woodbine.

Senior Yearling Bull
1, Spar Hill Jolly Repeater, R. A. McCauley and Son; 2, Plain View's Premier, Plain View Guernsey Farm, Lisbon; 3, Woodside Hall Hero, Frank C. Downey, Williamsport.

Bull, 2 Years and Under 3
1, Cool Branch K. J. Kaline, James D. Fielder, Bel Air; 2, Ideal's Factor, Jacob Tanis; 3, Dayrock Bon Adventure, Dayrock Farm.

Bull, 3 Years and Over
1, Liseter Winning Steadfast, Liseter Farm; 2, Lake Louise Honor's Jeff, Plain View Guernsey Farm; 3, Wye Heights Richmond, Thomas G. Wyman, Easton.

Junior Heifer Calf
1, Woodside Hall Queen Helena, Fred C. Downey, Williamsport; 2, Glentyan T. Helen, James H. and Helen B. Dodds, Rising Sun; 3, Ideal's Trion's Charlotte, Jacob Tanis.

Senior Heifer Calf
1, Dayrock King Sparkle, Dayrock Farm; 2, Dumar Farm Varros Tena, George W. Snyder; 3, Manor Bretta, William R. Powell and Sons, Ellicott City.

Junior Yearling Heifer
1, Windy Hill L. Hannah, Windy Hill Farms, Titusville, Pa.; 2, Blakeford Bon Genella, Blakeford Farms; 3, Applebrook Vern's Choiceful, Applebrook Guernseys, Wawa, Pa.

Senior Yearling Heifer
1, Goldwood Mars' Rustic, Edwin W. Merryman; 2, Dumar Farms Varro's Ruth, George W. Snyder; 3, Blakeford Governor's Darlene, Blakeford Farms.

Cow, 2 Years and Under 3
1, Mulhocaway Pearl, Lloyd B. Wescott; 2, Distant View Colon. Joyce, R. A. McCauley and Sons; 3, Ideal's Trion's Anna May, Jacob Tanis.

Cow, 3 Years and Under 4
1, Dumar Miprincess, Katharine L. Merryman, Sparks; 2, Dumar Farm Don's Gota, George W. Snyder; 3, Liseter Brilliant Rhoda, Liseter Farm.

Cow, 4 Years and Under 5
1, Hullside Governor's Lulu, John H. Hull, Jr., Westminster; 2, Mulhocaway Lovely May Dale, Lloyd B. Wescott; 3, Ideal's Taurus' Ella Mae, Jacob Tanis.

Cow, 5 Years and Over
1, Goldwood Navigator's Nefertite, Blakeford Farms; 2, Wye Heights Desiree, Thomas G. Wyman; 3, Long Delight Pre Buttercup, Fred C. Downey.

Best Uddered Cow
Mulhocaway Pearl, Lloyd B. Wescott.

Junior Get of Sire
1, George W. Snyder on get of McDonald Farms Rival Varro; 2, Blakeford Farms on get of Spar Hill Governor; 3, Applebrook Guernseys on get of McDonald Farms Jolly Vern.

Senior Get of Sire
1, Liseter Farm on get of Liseter Brilliant; 2, Jacob Tanis on get of Ideal's Teton; 3, Lloyd B. Wescott on get of Mulhocaway Butterfat's Dolphin.

Produce of Dam
1, Fred C. Downey on produce of Woodside Hall I Sheba; 2, Fred C. Downey on produce of Woodside Hall Pre Holly; 3, Steve W. Close, Jr., Aberdeen, on produce of Cool Branch P. K. Fay.

Best Three Females
1, Jacob Tanis; 2, Liseter Farm; 3, Lloyd B. Wescott.

Dairy Herd
1, Blakeford Farms; 2, Lloyd B. Wescott; 3, Jacob Tanis.

JUNIOR SHOW

The Maryland Co-op. G. B. A. can be justly proud of the fine work done by their field secretary, R. A. McLaughlin, and their junior committee in stimulating junior members to take a sincere interest in bringing out ever-increasing numbers of fine quality animals to the Maryland Junior Guernsey Show, held this year on August 28 at the Maryland State Fairgrounds. The high quality of the junior entries is further exemplified by the high placing of the junior entries in the Maryland open show. Professor Robert Fitzsimmons, University of Vermont, who had judged this show just two years ago, did his usual excellent job in lining up the classes and in explaining his reasons.

For his grand champion cow, Prof. Fitzsimmons went to his first place three-year-old cow, the first place three-year-old cow in the open show, Dumar Miprincess, shown by Katherine L. Merryman, Sparks. Dumar Miprincess was a repeater as this same animal was grand champion of the 1962 Junior Guernsey Show. A very close contender for senior and grand championship was the first place four-year-old in the Junior Show, and the first place four-year-old in the open show, Hullside Governor's Lulu, shown by John H. Hull, Jr., Westminster. Although stale in her lactation, "Lulu" continued to show size, strength and good quality udder that enabled her to win the aged cow class in the show last year. For his first place two-year-old, Bob chose the very growthy, nicely uddered Cool Branch C. Jemima, shown by Steve W. Close, Jr., Aberdeen.

The early senior yearling shown by Deborah Brown, Port Deposit, Mount Ararat Bathsheba, was selected as junior champion on her tremendous size and strength. The first place late senior yearling was Plain View's Lady Pam, shown by Ronald M. Wessel, Lisbon, and the blue ribbon junior yearling was Yeoman's Cynthia, shown by Ann Merryman, Sparks. The first place senior heifer calf, Crown Stone S. Oakie, was exhibited by William S. Schnebly, Clear Spring; the early intermediate calf class winner, Dayrock King Sparkle, and the winner of the senior heifer calf class in the open show, was presented by Mary Jane Wharff Nelson, Woodbine; the short-aged intermediate calf class winner, Mt. Ararat Fancy Calico, was shown by Deborah Brown, Port Deposit, and the winning junior heifer calf, Dayrock King Ruby, was a Mary Jane Wharff Nelson entry.

In addition to winning the two individual heifer classes, Mary Jane Wharff Nelson also received the top ribbon in the dam and daughter class. In county herd competition, seven counties were entered, with Baltimore County receiving top honors, followed by Harford and Montgomery.

In the 4-H fitting and showing contest, the first three placings in the junior division went to Nancy

Lue Garrett, Rockville, W. Francis Thompson, Clarksville, and Steve W. Close, Aberdeen, respectively. In the senior division of the 4-H fitting and showing contest, the three top placings were won by Ashton Garrett, Rockville, Mary Jane Wharff Nelson, Woodbine, and Frank C. Downey, Williamsport.

Following is a list of awards:

SENIOR AND GRAND CHAMPION FEMALE
Dumar Miprincess, Katherine L. Merryman, Sparks.

JUNIOR CHAMPION FEMALE
Mt. Ararat Bathsheba, Deborah Brown, Port Deposit.

JUNIOR HEIFER CALF
1, Dayrock King Ruby, Mary Jane Wharff Nelson, Woodbine; 2, Castle Brook Hornet Bella, Ann Merryman, Sparks.

HEIFER CALF
(Born Nov. 1, 1962 to Dec. 31, 1962)
1, Mt. Ararat Fancy Calico, Deborah Brown; 2, Driftwood K. J. Darline, Breck Debnam, Upperco; 3, Gerar Jolly Verity, Edwin W. Merryman, Sparks.

HEIFER CALF
(Born Sept. 1, 1962 to Oct. 31, 1962)
1, Dayrock King Sparkle, Mary Jane Wharff Nelson; 2, Blakeford Governor Roberta, Terry Ball, Queenstown; 3, Brightwood K. L. Ramona, Steve Jones, White Hall.

SENIOR HEIFER CALF
1, Crown Stone S. Oakie, William S. Schnebly, Clear Spring; 2, Sunset Rival's Roxie Ann, Sylvia Stonesifer, Westminster; 3, Glen Savage Archer's Alena, James Joseph Robison, Mount Savage.

JUNIOR YEARLING HEIFER
1, Yeoman's Cynthia, Ann Merryman; 2, Maple Spring K. J. Laura, Donna Garrett, Rockville; 3, Brilliant's Melody Hilda, David Hawker, Frederick.

SENIOR YEARLING HEIFER
(Born Oct. 1, 1961 to Dec. 31, 1961)
1, Plain View's Lady Pam, Ronald M. Wessel, Lisbon; 2, Strongheart Sparklette, David Hawker; 3, Sarah's Brilliant Pearl, Shirlee Patricia Tasto, Westminster.

SENIOR YEARLING HEIFER
(Born July 1, 1961 to Sept. 30, 1961)
1, Mt. Ararat Bathsheba, Deborah Brown; 2, Goldwood Mars' Rustic, Edwin W. Merryman; 3, Cool Branch K. J. Kaolin, Charles M. Close, Aberdeen.

COW, 2 YEARS AND UNDER 3
1, Cool Branch C. Jemima, Steve W. Close, Aberdeen; 2, Maple Spring Bon Annette, Ashton Garrett, Rockville; 3, Edna of Bonie Blink, Frank C. Downey, Williamsport.

COW, 3 YEARS AND UNDER 4
1, Dumar Miprincess, Katherine L. Merryman, Sparks; 2, Woodside Hall Que Halespot, Frank C. Downey; 3, Driftwood Noble Bluet, Warren H. Debnam, Upperco.

COW, 4 YEARS AND OVER
1, Hullside Governor's Lulu, John H. Hull, Jr.; 2, Woodside Hall Early Honey, Frank C. Downey; 3, Noble Prediction's Springtime, Norma Wachter, Germantown.

DAM AND DAUGHTER
1, Mary Jane Wharff Nelson; 2, Norma Wachter; 3, William S. Schnebly, Clear Spring.

COUNTY GROUPS
1, Baltimore; 2, Harford; 3, Montgomery.

JUNIOR FITTING AND SHOWING
1, Nancy Lou Garrett, Rockville; 2, W. Francis Thompson, Clarksville; 3, Steve W. Close.

SENIOR FITTING AND SHOWING
1, Ashton Garrett; 2, Mary Jane Wharff Nelson; 3, Frank C. Downey.

Ozark Empire Fair

By G. B. SECKER

ON August 13, in the Arena at the Ozark Empire Fair, Springfield, Mo., 300 Guernseys were paraded before the spectators and the critical eye of Russell Wirt, Lewiston, Minn., judge of the open show. The show was notable, not only for its numbers, which ranks it as one of the biggest Guernsey shows in the United States this year, but also for the fine quality throughout all the classes. Most important for the future of Missouri's Guernseys was the fact that a large number of juniors showed and stood well up in their classes. We are very proud of them.

The junior champion bull was Nixon's F. Pilot, shown by George Nixon, Jr., Springfield. The reserve junior champion bull was Golden Dew Bob, owned by Robert Griggs and Son, Golden Dew Guernsey Farm, Mustang, Oklahoma. The senior and grand champion bull, Lapo Rec's Challenger, was owned by C. R. Johnston, Springfield. The reserve champion bull was Golden Dew Sweet Gary, owned by Golden Dew Guernsey Farm. The junior champion female was Sooner Valley V. F. Welcome, also owned by Golden Dew Guernsey Farm. The reserve junior champion female was Schonhoff Lou Don, owned by Walter F. Schonhoff, Cape Girardeau. Ruth's Beauty Ann, owned by George Nixon, Jr., was the senior and grand champion female, while the reserve senior and grand champion female was Lapo Rec's Deneen, owned by C. R. Johnston.

Gary Mead, Bolivar, Mo., and his grand champion in the 4-H Show at the Ozark Empire Fair.

Don Johnston, Springfield, Mo., and his FFA grand champion at the Ozark Empire Fair.

George Chambers announced the winners. The book was kept by G. B. Secker, with Steve Potter and George Schmitt assisting with the ribbons.

First place four-year-old cow in the Junior Show, and also grand champion female of the 4-H Show, was owned and shown by Gary Mead, Bolivar. In the FFA Junior Show, the grand champion female was owned and shown by Don Johnston, Springfield.

Following is a list of awards:

SENIOR AND GRAND CHAMPION BULL
Lapo Rec's Challenger, C. R. Johnston, Springfield.

RESERVE CHAMPION BULL
Golden Dew Sweet Gary, Golden Dew Guernsey Farm, Mustang, Okla.

JUNIOR CHAMPION BULL
Nixon's F. Pilot, George Nixon, Jr., Springfield.

RESERVE JUNIOR CHAMPION BULL
Golden Dew Bob, Golden Dew Guernsey Farm.

SENIOR AND GRAND CHAMPION FEMALE
Ruth's Beauty Ann, George Nixon, Jr.

RESERVE SENIOR AND GRAND CHAMPION FEMALE
Lapo Rec's Deneen, C. R. Johnston.

JUNIOR CHAMPION FEMALE
Sooner Valley V. F. Welcome, Golden Dew Guernsey Farm.

RESERVE JUNIOR CHAMPION FEMALE
Schonhoff Lou Don, Walter F. Schonhoff, Cape Girardeau.

BULL CALF
1, Nixon's F. Pilot, George Nixon, Jr.; 2, Golden Dew Fame's Supreme, Golden Dew Guernsey Farm; 3, Shady View Farm Topper, Gary Estes, Rogersville.

JUNIOR YEARLING BULL
1, Golden Dew Bob, Golden Dew Guernsey Farm; 2, Lapo Bing's Casteel, C. R. Johnston; 3, Lee Ru Beauty Champion, Lee Harris and Son, Carthage.

SENIOR YEARLING BULL
1, Lapo Challenger's Clipper, C. R. Johnston; 2, Reidel's Billy, Emmett W. Reidel, Mt. Vernon; 3, Shady Farm Popeye, Gary Estes.

BULL, 2 YEARS AND UNDER 3
1, Golden Dew Sweetgary, Golden Dew Guernsey Farm; 2, John Plain Malana's Cid, Lawrence Getz, Grove Spring; 3, Pre-Eminent Legal Florian, Phares Ramsbottom, Gallatin.

BULL, 3 YEARS AND OVER
1, Lapo Rec's Challenger, C. R. Johnston; 2, Gayoso View Fame Rocket, Norman A. Keller, Cape Girardeau; 3, Fairmount Melinda's Promoter, Maple Dell Farm, New London.

HEIFER CALF
1, Golden Dew Fames Bonnie, Golden Dew Guernsey Farm; 2, Golden Dew Thespian's Marg, Golden Dew Guernsey Farm; 3, Oetting's Mo. Melady May, Marvin Oetting, Macomb.

JUNIOR YEARLING HEIFER
1, Sooner Valley V. F. Welcome, Golden Dew Guernsey Farm; 2, Oetting's Missourian Blossom, Marvin Oetting;

3, Mon-Reposa Flash Marquitta, George Nixon, Jr.

SENIOR YEARLING HEIFER

1, Schonhoff Lou Don, Water F. Schonhoff; 2, Shady View Farm's R. Madge, Jerry Estes, Rogersville; 3, Lapo Leader's Memoir, C. R. Johnston.

COW, 2 YEARS AND UNDER 3

1, Dairy Queen Jay, Wayne Whitehead, Conway; 2, Lapo Champ's Flora, C. R. Johnston; 3, Long Branch Monte Dee, Lawrence Getz.

COW, 3 YEARS AND UNDER 4

1, Kuhtzdale Grand Lola, Golden Dew Guernsey Farm; 2, Lapo Normandy's Alane, C. R. Johnston; 3, Mon-Reposa Pre Babette, George Nixon, Jr.

COW, 4 YEARS AND UNDER 5

1, Lapo Rec's Deneen, C. R. Johnston; 2, Duron's Linda, Mead Bros., Bolivar; 3, Madges Darling, Jerry Estes.

COW, 5 YEARS AND OVER

1, Ruth's Beauty Ann, George Nixon, Jr.; 2, Lapo Bing's Candy, C. R. Johnston; 3, Cox's Dukes Bessie, Golden Dew Guernsey Farm.

JUNIOR GET OF SIRE

1, Golden Dew Guernsey Farm; 2, Estes Brothers; 3, George Nixon, Jr.

GET OF SIRE

1, C. R. Johnston; 2, Johnny Wallis, Springfield; 3, Estes Brothers.

PRODUCE OF DAM

1, C. R. Johnston; 2, Lee Harris and Son; 3, George Nixon, Jr.

BEST THREE FEMALES

1, C. R. Johnston; 2, Lee Harris and Son; 3, Gary Estes.

DAIRY HERD

1, C. R. Johnston; 2, Golden Dew Guernsey Farm; 3, George Nixon, Jr.

Michigan's 1963 Upper Peninsula State Fair Guernsey Show

By CHARLES J. LITTLE
Extension Dairyman

MICHIGAN'S 1963 Upper Peninsula State Fair Guernsey show was held at the Fairgrounds, Escanaba, on August 14. One hundred thirty-six head paraded before Ed Wright, Saginaw Guernsey breeder. This is 36 more Guernseys than were exhibited a year ago. In addition, the quality, particularly in the cow classes, was improved. The herds of the Elmer Johnson Family, of Escanaba, and the Sheldon Klein Family, of Wallace, dominated the show.

Following is a list of awards:

SENIOR AND GRAND CHAMPION BULL

Cloverleaf Wanna's Emory, Elmer Johnson, Escanaba.

JUNIOR CHAMPION BULL

Clover Leaf Connie's Ike, Elmer Johnson.

SENIOR AND GRAND CHAMPION FEMALE

Clover Leaf Betty's Clara, Betty Lou Johnson, Escanaba.

JUNIOR CHAMPION FEMALE

Kleindell Topsy's Mary, Sheldon Klein, Wallace.

BULL CALF, 4 MONTHS AND UNDER 7

1, Clover Leaf Daisy's Joe, Elmer Johnson.

BULL CALF, 7 MONTHS AND UNDER 12

1, Kleindell Royal Prince, Sheldon Klein.

BULL, 1 YEAR AND UNDER 18 MONTHS

1, Kleindell Traveler's Dandy, Howard Klein, Wallace.

BULL, 18 MONTHS AND UNDER 2 YEARS

1, Clover Leaf Connie's Ike, Elmer Johnson.

BULL, 3 YEARS AND OVER

1, Clover Leaf Wanna's Emory, Elmer Johnson.

HEIFER CALF, 4 MONTHS AND UNDER 7

1, Clover Leaf Ellen's Kate, Elmer Johnson; 2, Evergreen Knoll Cindy, Dana Cottle, Pickford; 3, Clover Leaf Flower's Kitten, Shelly Johnson, Eben Junction.

HEIFER CALF, 7 MONTHS AND UNDER 12

1, Kelindell Topsy's Mary, Sheldon Klein; 2, Kleindell Debbie's Nina, Dennis Klein, Wallace; 3, Kleindell Dolly's Nancy, Marian Klein, Wallace.

HEIFER, 1 YEAR AND UNDER 18 MONTHS

1, Evergreen Knoll Sandy, Cheryl Cottle, Pickford; 2, Maplegrand's Dianne Diamond, Barbara Lynn Johnson, Escanaba; 3, Clover Leaf Ellen's Judy, Laury Haskins, Gladstone.

HEIFER, 18 MONTHS AND UNDER 2 YEARS

1, Evergreen Knoll Bonita, Alex Cottle, Pickford; 2, Clover Leaf Peaches, Betty Lou Johnson; 3, Clover Leaf Bethina's Irene, Elmer Johnson.

COW, 2 YEARS AND UNDER 3
(Not in Milk)

1, Kleindell Faye Janice, Sheldon Klein; 2, Kleindell Patsy's Twinkle, Sheldon Klein; 3, Clover Leaf Elma's Ivy, Betty Lou Johnson.

COW, 2 YEARS AND UNDER 3
(In Milk)

1, Clover Leaf Betty's Iris, Mrs. Bertha Lee Johnson Seger, Wells; 2, Kleindell Lottie Twinkle, Colleen Klein, Wallace; 3, Kleindell Polly Gloria, Marian Klein.

COW, 3 YEARS AND UNDER 4

1, Kleindell Polly Penny, Marian Klein; 2, Kleindell Alice's Flossie, Douglas Klein, Wallace; 3, Margie Caralyn, Pat Tikkanen, Calumet.

COW, 4 YEARS AND UNDER 5

1, Kleindell Debbie Myra, Sheldon Klein; 2, Kleindell Wanda's Beauty, Howard Klein; 3, Clover Leaf Blanche's Frances, Barbara Lynn Johnson.

COW, 5 YEARS AND UNDER 9

1, Clover Leaf Betty's Clara, Betty Lou Johnson; 2, Clover Leaf Silver's Dora, Mrs. Bertha Lee Johnson Seger; 3, Kleindell Fern Lottie, Douglas Klein.

COW, 9 YEARS AND OVER

1, Evergreen Knoll Daisy, Alex Cottle; 2, Clover Leaf Princess Beatrice, Elmer Johnson; 3, Peach's Laralee Peggy, Betty Lou Johnson.

GET OF SIRE

1, Sheldon Klein on get of Alfalfaland Superior; 2, Elmer Johnson on get of Langmeadow El Dictator; 3, Elmer Johnson on get of Curtiss Candy Proud Swain.

PRODUCE OF DAM

1, Bertha Lee Johnson Seger on produce of Maxine's Betty of Clover Leaf; 2, Marvin Klein, Wallace, on produce of Kleindell Wanda's Polly; 3, Alex Cottle on produce of Evergreen Knoll Beauty.

BEST THREE FEMALES

1, Marian Klein; 2, Mrs. Bertha Lee Johnson Seger; 3, Sheldon Klein.

COUNTY HERD

1, Delta County; 2, Menominee County; 3, Chippewa County.

Fairfield 4-H and FFA Guernsey Show

Winnsboro, S. C.
Judge: D. C. WYLIE

GRAND CHAMPION

Entry, D. J. Beam.

RESERVE CHAMPION

Entry, Harry Jeter, Carlisle.

JUNIOR CHAMPION

Entry, Bill Bolic, Jr., Blair.

JUNIOR HEIFER CALF

Entry, Bill Bolick, Jr.

SENIOR HEIFER CALF

Entry, Cheryl Coleman, Blair.

JUNIOR YEARLING HEIFER

Entry, Bill Bolic, Jr.

SENIOR YEARLING HEIFER

Entry, Harry Jeter.

COW CLASS

Entry, D. J. Beam.

BEST FITTED

Entry, Janet Coleman, Blair.

JUNIOR SHOWMANSHIP

Cheryl Coleman.

SENIOR SHOWMANSHIP

Harry Jeter.

Eastern Regional Exposition

Altamont, N. Y., August 13
Judge: CHARLES MOORE

SENIOR AND GRAND CHAMPION FEMALE

Rosendahl Cavalier Radiant, Rosendahl Farm, Hoosick Falls.

JUNIOR CHAMPION FEMALE

Rosendahl N. Dell, Virginia Waite, Hoosick Falls.

JUNIOR HEIFER CALF

Rosendahl N. Sunlight, Rosendahl Farm.

SENIOR HEIFER CALF
(Born after Oct.)

Mo Brookside I Won, David C. Huntley, North Chatham.

SENIOR HEIFER CALF
(Born after July)

Rosendahl Cavalier Fairy, Rosendahl Farm.

JUNIOR YEARLING HEIFER

Muriel Brookside Olmine, Earl Williams, North Chatham.

SENIOR YEARLING HEIFER

Rosendahl N. Dell, Virginia Waite.

TWO-YEAR-OLD COW

Rosendahl Cavalier Dora, Rosendahl Farm.

THREE-YEAR-OLD COW

Mo Brookside Ella, Alex Huntley, North Chatham.

FOUR-YEAR-OLD COW

Rosendahl Diamond Sparklet, Carol Calhoun, Hoosick Falls.

AGED COW AND BEST UDDERED COW

Rosendahl Cavalier Radiant, Rosendahl Farm.

GET OF SIRE

Rosendahl Farm on get of Nyala King's Cavalier.

PRODUCE OF DAM

Alex E. Huntley on produce of Samson's Iris of Brookside.

BEST THREE FEMALES

Rosendahl Farm.

DAIRY HERD

Rosendahl Farm.

YOUNG HERD

Rosendahl Farm.

Placer County Fair

By A. W. TELFER

FOUR Guernsey exhibitors showed in the open division of the Placer County Fair, in Roseville, Calif., in August, with Ivan H. and Charlotte E. Hunt taking all the champion ribbons, except one. These included junior and grand champion bull, Heart H. Zenith's Little John, senior champion bull, Heart H. Bruce's Reuben, and junior champion female, Heart H. Spartan's Evangeline. With a lone entry, Alex Ferreira, of Newcastle, showed Kenholme's G. Merrily Dos, purchased in the 1962

Fair Champions

Graysmarsh Noble Jenny, senior and grand champion female at the Western Washington Fair, and also the 4-H champion, owned by Pat and Jay Lancaster, Sequim, Wash.

Gayoso View Fame's Foremost, senior and grand champion bull at the Western Washington Fair, owned by Far West Farms, Inc., Bow, Wash.

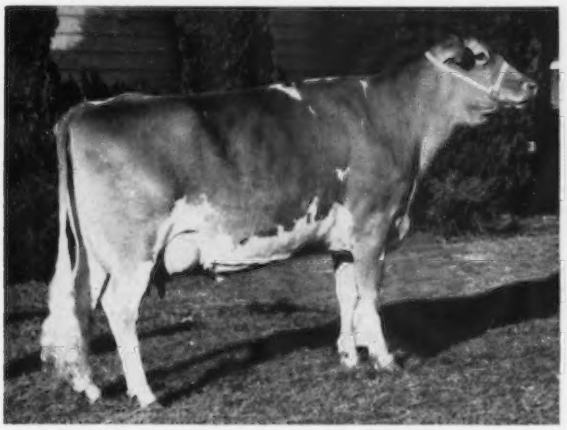

Cedarcroft Wade's Frill, reserve champion female at the Western Washington Fair, owned by Graysmarsh Farms, Inc., Sequim, Wash.

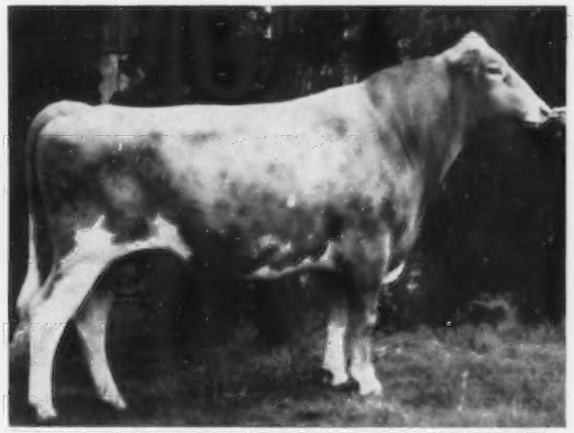

Brownies Farms Oregon, reserve champion bull at the Western Washington Fair, owned by Orville L. Brown, Woodburn, Ore.

Thunderhead Billy's Loraine, junior champion female at the Western Washington Fair, owned by Lawrence M. Newman, Port Orchard, Wash.

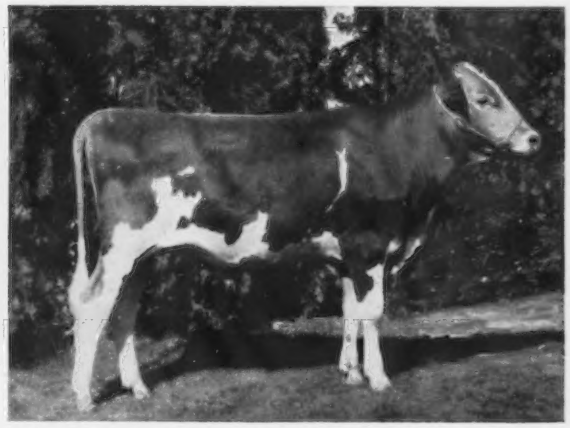

Brownies Farms Banker, junior champion bull at the Western Washington Fair, owned by Orville L. Brown, Woodburn, Ore.

California Production Sale, to senior championship. Other open division exhibitors were Ed Markell and Jerry Markell.

Guernsey exhibits turned into family projects, with the Hunt entries cared for and exhibited by Elaine and Charles Hunt, who also had exhibits in the 4-H Club division. Premiums were offered in seven Guernsey sections, for which The American Guernsey Cattle Club provided ribbons. Since no showmanship or group classes were provided, the plaque and Guernsey belt buckle were presented to winners of championships in the junior division. Elaine Hunt showed the champion bull, Heart H. Sonny's Guy, and Nick Markell showed the junior champion female, Triple Meadows Dot. Young Danny Ferreira showed his father's single entry in the open division to grand championship besides caring for his own junior entries. Numbers were about evenly divided in open and junior divisions, with 40 head of Guernseys listed.

NEW YORK

THE New York State Exposition, held on August 28 at the Fairgrounds, Syracuse, was capably judged by Lee Yost, Wyno Farms, Muncy, Pennsylvania. A large ringside was present, and all were impressed with the quality of the show as the 184 entries were paraded before Judge Yost. For the past three years, all the entries have been New York State bred cattle, but this year the show was strengthened by a string from Glenville Farms, Newmarket, Ontario, Canada.

The bull classes were small, and the winnings in the five bull classes were divided among five different owners. In a class of six bull calves, top honors went to Martha L. Pengelly, Wileeda Farms, Bergen, on Wileeda Arti Glen; the first prize junior yearling bull, McDonald Farms JV Frederick, went on to win junior championship for McDonald Farms-Cornell University; in the class of four senior yearling bulls, Glenville Sultan, owned by J. H. Crang and Lloyd Clemmer, was given the nod by Judge Yost; first place in the two-year-old bull class went to H. C. Venier, La Fayette, on High Meadows Corrector, and in a good class of four aged bulls, Lee found his senior and grand champion bull, Rogers Farm Pericles, a repeat champion from the 1962 show. "Pericles" is owned and was shown by Charles F. Rogers, Randolph, and he was the Reserve All-American senior yearling bull in 1961 and the All-American two-year-old bull in 1962. The reserve grand champion bull of the show was the first prize two-year-old bull, High Meadows Corrector, shown by H. C. Venier.

The female classes were especially strong, with good quality and depth. There were 165 females paraded before Judge Yost, 81 in the non-milking classes and 84 in the milking classes.

In a class of 13 junior calves, Lee went to Circleview Mo's Penny, the Barton R. Somes entry from Circleview Farm, Memphis, for his top. There were 26 senior calves presented, and first place went to Maple Row Trumpeter's Lorna, shown by Edgar Chapman, Conewango Valley, over Willow Brook Princess Elvira, owned by Stuart H. Hoskins, Auburn. Top honors in both the junior yearling and senior yearling heifer classes went to daughters by McDonald Farms Jolly Val, shown by McDonald Farms-Cornell University. It was in a strong class of 26 senior yearling heifers that Judge Yost found his junior champion heifer, McDonald Farms JV Evangeline. She was Reserve All-American calf in 1962. The Jolly Vals were shown in four classes at this show, and they won four firsts, a second, a fourth and both junior championships. The daughters of "Jolly Val" went on to win the junior get of sire for McDonald Farms, while the daughters of High Meadows Jolly Waterloo, shown by Henry Venier, took second place among the five good gets shown.

It was in a strong class of 19 two-year-olds that Lee found his reserve grand champion female. This blue ribbon two-year-old, East Koy Sandra Lee, won for Walter Johnson, Silver Springs, over McDonald Farms Golden Dawn, shown by McDonald Farms, and Green Meads Baron's Winsome, that placed third for Carol Ann Calhoun, Hoosick Falls.

Henry Venier, La Fayette, N. Y., presenting the High Meadows Farm Trophy for grand champion cow at the New York State Exposition, McDonald Farms Bright Daisy, to K. C. Sly, manager, and Prof. George Trimberger, McDonald Farms—Cornell University, Cortland, N. Y. Dave Hammond at the halter.

In a class of 26 three-year-olds, top honors went to McDonald Farms Bright Daisy, shown by McDonald Farms. "Bright Daisy," a beautiful daughter of McDonald Farms Jolly Brilliant, with a blue ribbon winning udder, went on to take senior and grand championship of the show.

High Meadows Jolly Aster took first place over McDonald Farms Miss Christine in a class of 13 four-year-olds. In third place in this class was Elm Summit's Mo's Marlene, shown by Roger H. Corbetta, Attebroc Farm, Millbrook.

In a class of nine dry cows, three years and over, first place went to Dewan Farms Distinction Muriel, shown by Alton E. Dewan, Oneida. In second place was a McDonald Farms Pre Thor daughter, Glenville Thor's Prudence, shown by J. H. Crang. Last year, "Muriel" was also the winner of this class and went on to win senior and grand champion honors at the 1962 New York State Fair.

In a strong class of 17 aged cows, first place went to High Meadows Farm on a V. Fame daughter, Gayoso View Fame's Lady. In second place was the five times Excellent McDonald Farms Jolly Thella, shown by McDonald Farms, while in third spot was Roylann Master's Cherry Bloom, the Excellent daughter of Western Glow B. R. Master shown by J. H. Crang, Glenville Farms.

In the group classes, first prize dairy herd went to H. C. Venier, High Meadows Farm. McDonald Farms won the best three females class and the coveted senior get of sire class on the get of McDonald Farms High Neptune, he sire of four All-American senior gets and three All-American and four Reserve All-American junior gets. The produce of dam class was won by J. H. Crang on the produce of Glenville Radiant Queen, and in second place was the produce of McDonald Farms Ideal Nova, she dam of the All-American produce for three consecutive years, 1959, 1960 and 1961.

Once again, as last year, six special New York county or district herds competed for top honors in this interesting class. First place went to the Finger Lakes G. B. A., second to Dutchess County G. B. A., and third

to the group from the Wyoming District.

Once again, McDonald Farms-Cornell University, won the premier breeder award.

Following is a list of awards:

SENIOR AND GRAND CHAMPION BULL
Rogers Farm Pericles, Charles F. Rogers, Randolph.

RESERVE GRAND CHAMPION BULL
High Meadows Corrector, H. C. Venier, La Fayette.

JUNIOR CHAMPION BULL
McDonald Farms JV Frederick, McDonald Farms—Cornell University, Cortland.

SENIOR AND GRAND CHAMPION FEMALE
McDonald Farms Bright Daisy, McDonald Farms—Cornell University.

RESERVE GRAND CHAMPION FEMALE
East Koy Sandra Lee, Walter Johnson, Silver Springs.

JUNIOR CHAMPION FEMALE
McDonald Farms JV Evangeline, McDonald Farms—Cornell University.

BULL CALF
1, Wileeda Arti Glenn, Martha L. Pengelly, Bergen; 2, McDonald Farms Gallant Francis, McDonald Farms—Cornell University; 3, Dewan Farms B Defender, Alton E. Dewan, Oneida.

JUNIOR YEARLING BULL
1, McDonald Farms JV Frederick, McDonald Farms—Cornell University; 2, Dewan Farms Regal Destiny, Alton E. Dewan; 3, Holcomb's Gus, Earl W. Holcomb and Son, Greene.

SENIOR YEARLING BULL
1, Glenville Sultan, J. H. Crang and Lloyd Clemmer, Newmarket, Ontario, Canada; 2, Rogers Farm Penrod, Charles F. Rogers; 3, High Meadows Jolly Fortune, H. C. Venier.

BULL 2 YEARS AND UNDER 3
1, High Meadows Corrector, H. C. Venier; 2, Brockwell Dolphin Glenn, J. H. Crang and Herbert Ekstram, Newmarket, Ontario, Canada.

BULL, 3 YEARS AND OVER
1, Rogers Farm Pericles, Charles F. Rogers; 2, Dewan Farms Ne Baron, Alton E. Dewan; 3, McDonald Farms Jolly Clifford, J. H. Crang and L. E. Ober, New Market, Ontario, Canada.

JUNIOR HEIFER CALF
1, Circleview Mo's Penny, Barton R. Somes, Memphis; 2, Holcomb's H. M. Cherrie, Earl W. Holcomb and Son; 3, Maple Lawn Phara Suki, Nancy E. Lake, Lyons.

SENIOR HEIFER CALF
1, Maple Row Trumpeter's Lorna, Edgar Chapman, Conewango Valley; 2, Willow Brook Princess Elvira, Stuart H. Hoskins, Auburn; 3, Nedrow Farms Pam, James V. Nedrow, Ludlowville.

JUNIOR YEARLING HEIFER
(Not in milk)
1, McDonald Farms JV Farina, McDonald Farms—Cornell University; 2, High Meadows Regal Brooch, H. C. Venier; 3, Dewan Farms Ne Daphne, Alton E. Dewan.

SENIOR YEARLING HEIFER
(Not in Milk)
1, McDonald Farms JV Evangeline, McDonald Farms—Cornell University; 2, McDonald Farms JV Elta, McDonald Farms—Cornell University; 3, High Meadows Regal Gypsy, H. C. Venier.

COW, 2 YEARS AND UNDER 3
1, East Koy Sandra Lee, Walter Johnson; 2, McDonald Farms Golden Dawn, McDonald Farms—Cornell University; 3, Green Meads Baron's Winsome, Carol Ann Calhoun, Hoosick Falls.

COW, 3 YEARS AND UNDER 4
1, McDonald Farms Bright Daisy, McDonald Farms—Cornell University; 2, Broadview Farm Arlotta, Louis W. Fish, Jr. and Family, Salt Point; 3, Maple Lawn Mo Brenda, Nancy E. Lake.

COW, 4 YEARS AND UNDER 5
1, High Meadows Jolly Aster, H. C. Venier; 2, McDonald Farms Miss Christine, McDonald Farms—Cornell University; 3, Elm Summit's Mo's Marlene, Roger H. Corbetta, Millbrook.

DRY COW, 3 YEARS AND OVER
1, Dewan Farms Distinction Muriel, Alton E. Dewan; 2, Glenville Thor's Prudence, J. H. Crang; 3, McDonald Farms Jolly Aurora, McDonald Farms—Cornell University.

COW, 5 YEARS AND OVER
1, Gayoso View Fame's Lady, H. C. Venier; 2, McDonald Farms Jolly Thella, McDonald Farms—Cornell University; 3, Roylann Master's Cherry Bloom, J. H. Crang.

BEST UDDERED COW
2-Year-Old
1, East Koy Sandra Lee, Walter Johnson; 2, Green Meads Baron's Winsome, Carol Ann Calhoun.

3-Year-Old
1, McDonald Farms Bright Daisy, McDonald Farms—Cornell University; 2, Glenville Thor's R Bess, J. H. Crang.

4-Year-Old
1, High Meadows Jolly Aster, H. C. Venier; 2, Elm Summit's Marlene, Roger H. Corbetta.

5 YEARS AND OVER
1, Gayoso View Fame's Lady, H. C. Venier; 2, Roylann Master's Cherry Bloom, J. H. Crang.

JUNIOR GET OF SIRE
1, McDonald Farms—Cornell University on get of McDonald Farms Jolly Val; 2, H. C. Venier on get of High Meadows Jolly Waterloo; 3, J. H. Crang on get of McDonald Farms Pre Thor.

GET OF SIRE
1, McDonald Farms—Cornell University on get of McDonald Farms High Neptune; 2, Charles F. Rogers on get of Moreau Farms Chief; 3, J. H. Crang on get of McDonald Farms Pre Thor.

PRODUCE OF DAM
1, J. H. Crang on produce of Glenville Radiant Queen; 2, McDonald Farms—Cornell University on produce of McDonald Farms Ideal Nova; 3, Alton E. Dewan on produce of Dewan Farms Molinda.

BEST THREE FEMALES
(Any Age)
1, McDonald Farms—Cornell University; 2, Louis W. Fish, Jr. and Family; 3, J. H. Crang.

DAIRY HERD
1, H. C. Venier; 2, McDonald Farms—Cornell University; 3, J. H. Crang.

NEW YORK COUNTY OR DISTRICT HERD
1, Finger Lakes G. B. A.; 2, Dutchess County G. B. A.; 3, Wyoming District.

PREMIER BREEDER
McDonald Farms—Cornell University.

New York State Exposition Junior Show

By JOSEPH PENDERGAST

OVER 100 boys and girls from 28 counties did a superb job showing their animals before Judge Lee Yost at the 1963 New York State Exposition Junior Show. As one youngster said, "it takes a real good one to win or place in this show." Class after class saw real top heifers, many of which placed well up in the open show the next day.

Nancy Lake's real nice junior calf, Maple Lawn Phara Suki, looked good in first. Later this calf was judged best 4-H animal bred by exhibitor. The senior calf class was divided into two sections — those born between July 1 and September 30, 1962, and those born between October 1 and December 31, 1962. In the older class, Stewart Hoskins' good calf, which he purchased in the Finger Lakes Club Sale, Willow Brook Princess Elvira, was first, and Richard Moore's senior calf, Broadview Farms C. Chris, was winner in the younger division.

Two Dutchess County youngsters, Constance Marshall and Louis Fish III, took first in the junior and senior yearling classes. Both heifers had plenty of stretch and quality. Attebroc Chief's Marilyn was first senior yearling, owned by Louis Fish III, and also junior champion, with reserve championship going to May Rich B. Prilly, owned by Scott Brocklebank.

Each year, the milking classes appear much stronger in the junior show. Carol Calhoun's real nice two-year-old, Green Meads Baron's Winsome, placed first and was senior and grand champion of the show. Willard Pengelly, director of the New York State Guernsey Breeders' Cooperative, Inc., presented Carol with the silver pewter jug awarded by the state organization. Melanie Fish's three-year-old, Broadview Farm Arlotta, was reserve grand champion. Carol Calhoun also showed the first four-year-old, Rosendahl Diamond Sparklet. The aged cow class was won by Little Falls Pharaoh's Pearl, now over 10 years of age, owned by Robert Parnell. She will be remembered as the grand champion cow at the 1959 National Junior Guernsey Show.

Four junior county herds lined up, with first going to Dutchess, second to Cayuga, third to Wyoming, and fourth to Washington, and in the six senior county herds first went to Rensselaer, second to Washington, third to Ontario and fourth to Cayuga. This brought to a close one of the finest junior shows ever witnessed at the Junior Exposition.

Much credit for the continued success of the junior show is due Prof. Harold Willman, State Dairy 4-H Leader, and his staff of 4-H Club Agents who assisted at the show.

Following is a list of awards:

Sixteen Guernsey exhibitors qualified for the New York State Exposition Guernsey Fitting and Showmanship finals. Chosen as Master Showmen in the finals, were, right to left: Thomas Sloan, Cortland, Cortland County; Stuart Hoskins, Auburn, Cayuga County; Raymond Howard, Canandaigua, Ontario County, and John Dahl, Averill Park, Rensselaer County.

SENIOR AND GRAND CHAMPION FEMALE
Green Meads Baron's Winsome, Carol Calhoun, Hoosick Falls.

RESERVE SENIOR AND GRAND CHAMPION FEMALE
Broadview Farm Arlotta, Melanie Fish, Salt Point.

JUNIOR CHAMPION FEMALE
Attebroc Chief's Marilyn, Louis Fish III, Salt Point.

RESERVE JUNIOR CHAMPION FEMALE
May Rich B. Prilly, Scott Brocklebank, Canandaigua.

JUNIOR HEIFER CALF
1, Maple Lawn Phara Suki, Nancy Lake, Lyons; 2, Twin Birch B. Hope, Michelle Sorce, Spencerport; 3, Greystone Teddy's Ginger, Stanley P. Hoskins, Auburn.

SENIOR HEIFER CALF
(Born July 1, 1962 to Sept. 30, 1962)
1, Willow Brook Princess Elvira, Stuart Hoskins, Auburn; 2, Broadview Farm Colonel's Lady, Melanie Fish; 3, Sylvia of Maple Vue, Fred McCall, Victor.

SENIOR HEIFER CALF
(Born Oct. 1, 1962 to Dec. 31, 1962)
1, Broadview Farms C. Chris, Richard Moore, Poughkeepsie; 2, Hickory Ridge Marie, Walter Terry, 3rd, Hampton; 3, Kiechle's Farm Matilda, Charles Kiechle, Philadelphia.

JUNIOR YEARLING HEIFER
1, Breezy Knoll Julie, Constance Marshall, Verbank; 2, Rosendahl W. Ann, John Dahl, Averill Park; 3, Maple Lawn M.S. Dimples, Walter Stevenson, Auburn.

SENIOR YEARLING HEIFER
1, Attebroc Chief's Marilyn, Louis Fish III; 2, May Rich B. Prilly, Scott Brocklebank; 3, Hickory Ridge N. Kitty, Walter Terry, 3rd.

COW, 2 YEARS AND UNDER 3
1, Green Meads Baron's Winsome, Carol Calhoun; 2, Broadview Farm Adele, Louis Fish III; 3, Mo's Ja-Na-Ra Pamela, Nancy Howard, Canandaigua.

COW, 3 YEARS AND UNDER 4
1, Broadview Farm Arlotta, Melanie Fish; 2, Wileeda Arti Giloma, Martha Pengelly, Bergen; 3, Maple Lawn Mo Brenda, Nancy Lake.

COW, 4 YEARS AND UNDER 5
1, Rosendahl Diamond Sparklet, Carol Calhoun; 2, Fame's Ja-Na-Ra Sally, Raymond A. Howard, Canandaigua; 3, Little Falls Flash's Marcy, Kenneth Parnell, Piffard.

COW, 5 YEARS AND OVER
1, Little Falls Pharaoh's Pearl, Robert Parnell, Piffard; 2, Windfall Steadfast Sheilla, Douglas Thomson, Walton; 3, Holcomb's J. Daisy, Richard Canniff, Lisle.

COUNTY GROUP
Junior Herd
1, Dutchess; 2, Cayuga; 3, Wyoming.

SENIOR HERD
1, Rensselaer; 2, Washington; 3, Ontario.

KANSAS

By GEORGE W. CHAMBERS

THIRTY-SEVEN exhibitors brought out 137 head for the Kansas State Fair at Hutchinson. The show was judged on September 17 by C. R. Johnston, Springfield, Missouri. In addition to a strong showing of Kansas cattle, there were two strong herds from Oklahoma and a herd from Illinois. The quality generally was thought to be the best in the history of the fair.

J. Jene Mungle, Atoka, Okla., had both grand champions. His three-year-old bull, Mungle's Sabian Saturn, won grand champion honors rather easily, although he had to beat an exceptionally strong junior champion in Jeanie's Curtiss, bred and shown by Mrs. Sara Robson, Abilene. The Mungle four-year-old, Mungle's Luella, was grand champion female, although she was strongly pressed in her class by Tulip's Ideal Spot, shown by Roy Neher, Oswego. The judge also considered the placing very close over the reserve grand champion cow, Prairiemede's W. Loretta, shown by Homer Enns, Hillsboro.

Albert J. Winn, Burlington, had the junior champion female, a very large, powerful senior yearling, Winn Scotsman Melinda. J. Jene Mungle had the largest number of blues, six, and was premier breeder. Robert Charles Griggs, Sr., and Jr., Mustang, Okla., were premier exhibitors and took two blues, as did Albert J. Winn, Burlington, and Homer Enns, Hillsboro. One each went to Sara Robson, Robert Cone, Salem, Ill., Robert Penner, Hillsboro, and the Southern Kansas District.

Following is a list of awards:

SENIOR AND GRAND CHAMPION BULL
Mungle's Sabian Saturn, J. Jene Mungle, Atoka, Oka.

RESERVE SENIOR AND GRAND CHAMPION BULL
Har-View Rowena's K. P. Raider, Harvey D. Krehbiel, Pretty Priairie.

JUNIOR CHAMPION BULL
Jeanie's Curtiss, Sara Robson, Abilene.

RESERVE JUNIOR CHAMPION BULL
Bluff View Sir Louis, J. Jene Mungle.

SENIOR AND GRAND CHAMPION FEMALE
Mungle's Luella, J. Jene Mungle.

RESERVE SENIOR AND GRAND CHAMPION FEMALE
Prairiemede's W. Loretta, Homer Enns, Hillsboro.

JUNIOR CHAMPION FEMALE
Winn Scotsman Melinda, Albert J. Winn, Burlington.

RESERVE JUNIOR CHAMPION FEMALE
Mungle's Sabo Diana, J. Jene Mungle.

BULL CALF
1, Bluff View Sir Louis, J. Jene Mungle; 2, Golden Dew Fame's Supreme, Robert Charles Griggs, Sr. and Jr., Mustang, Okla.; 3, T. C. Frisk of Cedar Manor, Clarence Raymond, Fredonia.

JUNIOR YEARLING BULL
1, Jeanie's Curtiss, Sara Robson; 2, Golden Den Bob, Robert Charles Griggs, Sr. and Jr.; 3, Cone's Fame Rocket, Robert Cone, Salem, Ill.

SENIOR YEARLING BULL
1, Rolling Knoll George, Robert Cone; 2, Elm-Moor's Bab's Beacon, Harvey H. Graber and Sons, Pretty Prairie.

BULL, 2 YEARS AND UNDER 3
1, Golden Dew Sweet Gary, Robert Charles Griggs, Sr. and Jr.; 2, Winn Scotsman Monarch, Albert J. Winn; 3, Harmony Fame's Spotlight, Roy Neher, Oswego.

BULL, 3 YEARS AND OVER
1, Mungle's Sabian Saturn, J. Jene Mungle; 2, Har-View Rowena's K. P. Raider, Harvey D. Krehbiel.

HEIFER CALF
1, Golden Dew Fame Bonnie, Robert Charles Griggs, Sr. and Jr.; 2, Golden Dew Thespian Mary, Robert Charles Griggs, Sr. and Jr.; 3, Mungle's J. C. Bessie, J. Jene Mungle.

JUNIOR YEARLING HEIFER
1, Mungle's Sabo Diana, J. Jene Mungle; 2, Rolling Knoll Cherry, Robert Cone; 3, Elm-Moor's Gondolier Cindy, Art and Galen Schrag, Pretty Prairie.

SENIOR YEARLING HEIFER
1, Winn Scotsman Melinda, Albert J. Winn; 2, Acres Away Beth, Nancy Tjaden, Wichita; 3, Mungle's S. H. Edelweiss, J. Jene Mungle.

COW, 2 YEARS AND UNDER 3
1, Birdie's Queen Jackie, Robert Penner, Hillsboro; 2, Elm-Moor Babs Boots, Art and Galen Schrag; 3, Fralda Flash's Jane, Frank C. McCready, Bennington.

COW, 3 YEARS AND UNDER 4
1, Prairiemede's W. Loretta, Homer Enns; 2, Acres Away Royal Glow, Roy Neher; 3, Elm-Moor Dollies Dainty, Art and Galen Schrag.

COW, 4 YEARS AND UNDER 5
1, Mungle's Luella, J. Jene Mungle; 2, Tulip's Ideal Spot, Roy Neher; 3, Elm-Moor's Transfer Coleen, Art and Galen Schrag.

COW, 5 YEARS AND OVER
1, Ho-Ette's Admiral's Dawn, Homer Enns; 2, Donmaeburn F. Debbie, Robert Charles Griggs, Sr. and Jr.; 3, Werner's Dolly Darla, Werners Guernsey Farm, Kinsley.

BEST UDDERED COW

2-YEAR-OLD

1, Elm-Moor Babs Boots, Art and Galen Schragg; 2, Elm-Moor Bonita's Buttercup, Art and Galen Schrag.

3-YEAR-OLD

1, Prairiemede's W. Loretta, Homer Enns; 2, Elm-Moor Dollies Dainty, Art and Galen Schrag.

4-YEAR-OLD

1, Maurana M. Btft Cherub's Penny, Art and Galen Schrag; 2, Mungle's Luella, J. Jene Mungle.

5 YEARS AND OVER

1, Ho-Ette's Admiral's Dawn, Homer Enns; 2, Miles Farm Lorene, Roy Neher.

JUNIOR GET OF SIRE

1, J. Jene Mungle on get of Mungle's Sabian Saturn; 2, Robert Charles Griggs, Sr. and Jr., on get of Henslee Farms V. Fame; 3, Albert J. Winn on get of Norgert's Royal D. Scotsman.

GET OF SIRE

1, Albert J. Winn on get of Norgert's Royal D. Scotsman; 2, J. Jene Mungle on get of Bluff View Sabian; 3, Robert Charles Griggs, Sr. and Jr., on get of Henslee Farms V. Fame.

PRODUCE OF DAM

1, J. Jene Mungle on produce of Bluff View Pat's Luella; 2, Homer Enns on produce of Spring Lake K. P. Gracie; 3, Art and Galen Schrag on produce of Elmmoor's Bubbles Bonita.

BEST THREE FEMALES

1, Art and Galen Schrag; 2, Homer Enns; 3, Roy Neher.

DAIRY HERD

1, Southern Kansas; 2, Art and Galen Schrag; 3, Roy Neher.

KANSAS REGIONAL HERD

1, South Kansas; 2, Central Kansas; 3, Southeast Kansas.

PREMIER BREEDER

J. Jene Mungle.

PREMIER EXHIBITOR

Robert Charles Griggs, Sr. and Jr.

MICHIGAN

By M. L. DAWDY

MONDAY, August 26, was the date Guernseys were shown at the Michigan State Fair, Detroit, with the placings made for the second consecutive year by Wm. S. Brooks, Brooknill Farm, Paris, Ontario, Canada. A change this year, that was generally well received, was that two breeds were exhibited the first four days of the Fair and the remaining breeds the final four days, which avoided crowding.

A total of 106 head, all Michigan exhibits, went through the ring, with six exhibitors dividing the blues. Lyle Hunsberger, Lyrene Farm, Ionia, extended his unprecedented record to the eighth consecutive year he has been premier breeder and exhibitor. In so doing he amassed 10 blues, five in the single classes, and a clean sweep of the five senior groups, together with nine reds, to be the heaviest winner. The Farm Crest herd of Robert Haase, Northville, made their debut at the Michigan show and went away with four blues, with a clean sweep of the four junior female classes and junior champion female. Elmwood Farms, of Elmer Frahm and Sons, Frankenmuth, took one single class and junior get of sire for two blues, and one each went to Lyle and Walter Jackson, Caro; Edward Wright, Saginaw, and Waldo Garner, Sr., Vassar.

The senior and grand champion bull came out in the aged bull class and was Maple Dawn's Magar Wade, shown by Waldo Garner, Sr. A well-balanced bull, of good bone, straight top and rump, he had more heart and was straighter on rear legs than Lyrene Queen's Rex, the Lyle Hunsberger entry in second with more length of head, sharpness and more pleasing front end. Colby's Rambler, the first place two-year-old for Edward Wright, Saginaw, had more smoothness than Lockshore Masterblend Knight, from the Elmwood string, and was reserve grand champion bull. The senior yearling bull class produced the junior champion in Lyrene May Rose Virgil for Hunsberger, a clean front-ended, upstanding youngster, over Claw-Acres S. Freeman from the Jackson string, that was stronger-topped. Elmwood's Cedric, from Elmwood, had the bone, substance and smoothness to head the junior yearlings over Colby's Famous, led by Colby Dale, and the Jackson string produced the winning bull calf in Claw-Acres K. Sandy, a better-hearted calf than Lyrene Lad's Myron, straighter in rump, from the Lyrene herd.

In the junior female classes, Farm Crest Farm took over for four consecutive classes. Farm Crest Lady Queen, an upstanding, good front-ended heifer, was a little more open-ribbed than the 4-H entry of Susan Frahm, Plainfield B. Abagail, and was junior champion. It was Farm Crest and Elmwood again dominating the senior yearling class with two good, upstanding, strong heifers, with Farm Crest Jewel Cedar getting the nod. Farm Crest Jewel Adela topped the 14 senior heifer calves and Farm Crest Hollister Rose led the junior heifer calves. Elmwood was victorious in the junior get of sire with a young quartet by Elmwood's Colonel, and Waldo Garner, Sr., put together four youngsters by his grand champion bull, Maple Dawn Magar's Wade, to take over second.

Following lunch, and starting with the senior female classes, followed by the groups, Lyle Hunsberger never relinquished first place to the end of the show and in some classes brought in a one-two combination. Lyrene Emory's Marie, showing stale, won the aged cow class over her paternal sister and stablemate, Lyrene Emory's Polly, also stale, and was senior and grand champion. Lyrene Maestro's Heroine, a member of last year's reserve All-American Produce, topped the four-year-olds over Colby's Sarlic, shown by Edward Wright, and Lyrene Maestro's Dora, less than a month out of the two-year-old class, led the three-year-olds, followed by a paternal sister, Lyrene Maestro's Heather. In the two-year-old class, Lyrene Ben's May took the blue and was reserve grand champion. Another Lyrene entry, Ring Lee V. Bonnie, a senior yearling of considerable note of last year, acquired from Indiana, was in second.

With the power displayed in the milking classes, the winning groups were a formality for Lyrene. With the grand champion, the reserve grand champion, second aged cow, first four-year-old, first two three-year-olds and first two two-year-olds to work from, they took dairy herd, best three females bred by exhibitor, and first get of sire by Lyrene King's Emory and second get by his son, Lyrene Emory's Maestro. Last year's Reserve All-American Produce, Lyrene Maestro's Heather and Lyrene Maestro's Heroine, out of Lyrene Favorite Queen, dominated the produce of dam class over the produce of Lyrene Favorite Myra. In the class for mother and daughter, Lyrene Emory's Polly and her daughter, Lyrene Emory's Pollyanna, both classified Excellent, made the winning combination over Lyrene Emory's Nellie, classified 89.0, and her daughter, Lyrene Maestro's Dora, classified Excellent.

Three Parish herds were entered, with first going to Saginaw Valley, second to the Grand Rapids District and third to the Thumb District.

JUNIOR SECTION

Although the major Michigan Junior Show was held separately from the State Fair, a section is provided in each of the female classes for junior exhibitors. They exhibited in the regular open class and then remained in order following the class, which automatically determined their Junior Show placings. With the State Junior Show three days later at Lansing, only 19 head were exhibited.

The junior champion female was Plainfield B. Abagail, the second place junior yearling to the junior

champion of the Open Show, exhibited by Susan Frahm, Frankenmuth. The reserve junior champion was the third place senior calf of the Open Show, Elmwood's Gina, shown by brother Joseph Frahm, Frankenmuth. Carol Hunsberger, Ionia, had the winning junior heifer calf, Lyrene Miss Dianna, that was fifth in the Open Show, and Lee Hunsberger, Ionia, had the first senior yearling, Lyrene P. Joyce. The senior and grand champion was Claw-Acres C. Rita for Waldo Garner, Jr., Vassar, that stood fourth in the Open three-year-old class, and Lyrene Ben's Ingrid was reserve champion as a four-year-old for Mary Hunsberger, Ionia. Waldo Garner, Jr., had the blue in the aged cow class with Two's Butterfinger, the fifth aged cow of the Open Show, and Lee Hunsberger had the top two-year-old with Lyrene May Rose 2d, that stood third in the open class.

Waldo Garner, Jr., was Premier Youth Breeder for the second consecutive year, and Lynn DeForest, Byron, with three reds and a white, was second. Six finalists from the Guernsey and Jersey breeds were selected for the Showmanship contest, which included Waldo Garner, Jr., and Mary Hunsberger. Judge J. L. McKitrick selected Waldo Garner, Jr., champion showman of the entire group.

Following is a list of awards:

Senior and Grand Champion Bull

Maple Dawn's Magar Wade, Waldo Garner, Sr., Vassar.

Reserve Champion Bull

Colby's Rambler, Edward Wright, Saginaw.

Junior Champion Bull

Lyrene May Rose Virgil, Lyrene Farm, Ionia.

Senior and Grand Champion Female

Lyrene Emory's Marie, Lyrene Farm.

Reserve Champion Female

Lyrene Ben's May, Lyrene Farm.

Junior Champion Female

Farm Crest Lady Queen, Farm Crest Farm, Northville.

Bull Calf

1, Claw Acres K Sandy, L. and W. Jackson, Caro; 2, Lyrene Lad's Myron, Lyrene Farm; 3, Colby's Fame, Colby Dale Farms, Romeo.

Junior Yearling Bull

1, Elmwood's Cedric, Elmwood Farms, Frankenmuth; 2, Colby's Famous, Colby Dale Farms; 3, Farm Crest Golden Gallant, Farm Crest Farm.

Senior Yearling Bull

1, Lyrene May Rose Virgil, Lyrene Farm; 2, Claw-Acres S. Freeman, L. and W. Jackson; 3, Claw-Acres C. Skipper, L. and W. Jackson.

Bull, 2 Years and Under 3

1, Colby's Rambler, Edward Wright; 2, Lockshore Master Blend Knight, Elmwood Farms; 3, Lyrene Q. E. Brilliant, Lyrene Farm.

Bull, 3 Years and Over

1, Maple Dawn's Magar Wade, Waldo Garner, Sr.; 2, Lyrene Queen's Rex, Lyrene Farm; 3, Claw-Acres C. King, L. and W. Jackson.

Junior Heifer Calf

1, Farm Crest Hollister Rose, Farm Crest Farm; 2, Colby's Fannymae, Colby Dale Farms; 3, Farm Crest Jewel Adela, Farm Crest Farm.

Senior Heifer Calf

1, Farm Crest Jewel Adele, Farm Crest Farm; 2, Tyrone Ben's Artist, Lyrene Farm; 3, Elmwood's Gina, Joseph Frahm, Frankenmuth.

Junior Yearling Heifer

1, Farm Crest Lady Queen, Elm Crest Farm; 2, Plainfield B. Abagail, Susan Frahm, Frankenmuth; 3, Lyrene Maestro's Daisy, Lyrene Farm.

Senior Yearling Heifer

1, Farm Crest Jewel Cedar, Farm Crest Farm; 2, Elmwood's Coleen, Elmwood Farms; 3, Colby's Galicia, Colby Dale Farms.

Cow, 2 Years and Under 3

1, Lyrene Ben's May, Lyrene Farm; 2, Ring Lee V. Bonnie, Lyrene Farm; 3, Lyrene May Rose 2d, Lee Hunsberger, Ionia.

Cow, 3 Years and Under 4

1, Lyrene Maestro's Dora, Lyrene Farm; 2, Lyrene Maestro's Heather, Lyrene Farm; 3, Plainfield B. Lottie, Elmwood Farms.

Cow, 4 Years and Under 5

1, Lyrene Maestro's Heroine, Lyrene Farm; 2, Colby's Sarlic, Edward Wright; 3, Farm Crest Lassie Supreme, Farm Crest Farm.

Aged Cow

1, Lyrene Emory's Marie, Lyrene Farm; 2, Lyrene Emory's Polly, Lyrene Farm; 3, Colby's Guinevere, Colby Dale Farms.

Junior Get of Sire

1, Elmwood Farms on get of Elmwood's Colonel; 2, Waldo Garner, Sr. on get of Maple Dawn Magar's Wade; 3, Lyrene Farm on get of Lyrene May Rose King.

Senior Get of Sire

1, Lyrene Farm on get of Lyrene King's Emory; 2, Lyrene Farm on get of Lyrene Emory's Maestro; 3, Edward Wright on get of Langmeadow Magar.

Produce of Dam

1, Lyrene Farm on produce of Lyrene Favorite Queen; 2, Lyrene Farm on produce of Lyrene Favorite Myra; 3, Colby Dale Farms on produce of Langmeadow Medanna.

Best Three Females

1, Lyrene Farm; 2, Farm Crest Farm; 3, Elmwood Farms.

Mother and Daughter

1, Lyrene Emory's Polly and Lyrene Maestro's Pollyanna, Lyrene Farm; 2, Lyrene Emory's Nellie and Lyrene Maestro's Dora, Lyrene Farm; 3, Rosewood V. Zita and Maplegrand Colby's Sunny, Edward Wright.

Dairy Herd

1, Lyrene Farm; 2, Edward Wright; 3, Elmwood Farms.

Michigan Parish Herd Special

1, Saginaw Valley; 2, Grand Rapids District; 3, Thumb District.

Premier Exhibitor and Premier Michigan Breeder

Lyle Hunsberger.

Junior Show

Champion Female

Claw-Acres C. Rita, Waldo Garner, Jr., Vassar.

Reserve Champion Female

Lyrene Ben's Ingrid, Mary Hunsberger, Ionia.

Junior Champion Female

Plainfield B. Abagail, Susan Frahm, Frankenmuth.

Reserve Junior Champion

Elmwood's Gina, Joseph Frahm, Frankenmuth.

Junior Heifer Calf

1, Lyrene Miss Dianna, Carol Hunsberger, Ionia; 2, Masterblend's Dinah's Marigold, Lynn DeForest, Byron; 3, Magar's Rita Bonita, Waldo Garner, Jr.

Senior Heifer Calf

1, Elmwood's Gina, Joseph Frahm; 2, Locust Hill Lucinda, Carol Hunsberger, Ionia; 3, Fair Lady's Miss Sandy, Waldo Garner, Jr.

Junior Yearling Heifer

1, Plainfield B. Abagail, Susan Frahm; 2, Monarch's Molly's Patsey, Lynn DeForest.

Senior Yearling Heifer

1, Lyrene P. Joyce, Lee Hunsberger, Ionia.

Cow, 2 Years and Under 3

1, Lyrene May Rose 2d, Lee Hunsberger; 2, Lochinvar's Maxine, Lynn DeForest.

Cow, 3 Years and Under 4

1, Claw-Acres C. Rita, Waldo Garner, Jr.

Cow, 4 Years and Under 5

1, Lyrene Ben's Ingrid, Mary Hunsberger; 2, Butterfinger's Fair Lady, Waldo Garner, Jr.

Aged Cow

1, Two's Butterfinger, Waldo Garner, Jr.

Michigan Junior Show

By M. L. Dawdy

The Michigan Junior Guernsey Show was held on August 29 on the Campus of Michigan State University, East Lansing, three days following the Michigan State Fair at Detroit. The 83 head shown represented a normal-sized show and were placed by James A. Fish, Lockshore Farms, Hickory Corners.

The Michigan G. B. A. annually has supported this show by providing ribbons in each class; Guernsey T-shirts or Guernsey head scarves to the exhibitors; a model cow each to the exhibitors of the junior champion and senior champion; a trophy to the winning showman of each section, and a jacket to the winning exhibitor of each class. These awards were presented by Walter Frahm, Frankenmuth, secretary of the Michigan G. B. A., Dwain Dancer, Jackson, chairman of the Youth Committee, and Harold Dancer, immediate past secretary of the Michigan G. B. A., assisted by Miss Rita Shook, Quincy, Michigan Guernsey Princess.

This year the show started with the Showmanship contest while the youngsters and animals were both fresh and eager. Each participant was a previous winner in his home county. The section for youngsters 14 years and under, with 13 contestants, was won by Stephen Shook, Quincy, followed by Pat Deeg, Mason, and Sally Morse, Bellevue. The section for the 16 showmen 15 years and over, was won by Robert Brennen, Capac, with Lee Frost, Fulton,

and Jane Kamps, Byron Center, providing the competition in that order.

Forty-five head made up the junior female classes, and Judge Fish found the junior champion in the senior yearling class, Maylee Manor S. Hopeful, shown by Stephen Shook. A good, sharp open-ribbed, well-balanced heifer, she was not traveling as well on rear pasterns, however, as Rader's Pat Renata, in second for Kenneth Rader, Howard City. The reserve junior champion was in the junior yearling class in the form of Watson Supreme Cathy, shown by Nancy Watson, Hemlock. A close top pair of junior yearlings found the winning heifer with a little more heart, length of rump and bone over the entry of Susan Frahm, Frankenmuth, Plainfield B. Abagail, also a good, upstanding, promising heifer. Joseph Frahm, Frankenmuth, led out the winning senior calf, Elmwood's Gina, a nice-headed, well-balanced calf, over Carlton Noble Joann, in second for Dale Clark, Hastings. The junior heifer calves were led by Vandale F. Kay for Scott Vander Kolk, Dorr, that was big and stretchy and more open-ribbed than the well-balanced Lone Oak Chief Max D. Doris, in second for Kenneth Roth, Lowell.

In the milking classes, Watson Magar Gerry was senior and grand champion for Betty Jo Watson, Hemlock. The winning three-year-old, she is a good-uddered young cow, sharp and milky, and was neater in shoulder than Fairholm Leader's Susie in second for Pat Deeg, Mason, that was springing, with good body and heart, and stronger in loin than the top heifer. The reserve grand champion was the winning two-year-old, Peterson Farm Bandmaster Xeno, led by Estella Patton, Albion. She had the advantage in fore and rear udder and loin over Lyrene May Rose Qua, the entry of Lee Hunsberger, Ionia. The class for cows, four years old and over, was won by Brick Crest Hasty Pudding for Jerry Palmear, Coldwater, because of udder and in full milk flow. Frostland Duke's Donna, shown by David Frost, Fulton, was more upstanding and had more breed character but was showing stale and could show more heart and width of rib.

Carl Vander Kolk, Dorr, showed the first place produce of dam, out of Fairholm Leader's Ketta, and Donna Kamps, Byron Center, was second with a pair out of Kampland J. S. Claire.

Ten county herds were shown, and Saginaw County, with the first three-year-old and grand champion, first junior yearling, and the winning senior calf, led the parade, followed by Ionia County and Allegan County in second and third places.

Following is a list of awards:

Senior and Grand Champion Female
Watson Magar Gerry, Betty Jo Watson, Hemlock.

Reserve Senior and Grand Champion Female
Peterson Farm Bandmaster Xeno, Estella Patton, Albion.

Junior Champion Female
Maylee Manor S. Hopeful, Stephen Shook, Quincy.

Reserve Junior Champion Female
Watson Supreme Cathy, Nancy Watson, Hemlock.

Junior Heifer Calf
1, Vandale F. Kay, Scott Vander Kolk, Dorr; 2, Lone Oak Chief Max D. Doris, Kenneth Roth, Lowell; 3, Rollyetta's Pamela, Laraine Hicks, Stockbridge.

Senior Heifer Calf
1, Elmwood's Gina, Joseph Frahm, Frankenmuth; 2, Carlton Noble Joann, Dale Clark, Hastings; 3, Entry, Marvin Swift, Byron.

Junior Yearling Heifer
1, Watson Supreme Cathy, Nancy Watson; 2, Plainfield B. Abagail, Susan Frahm, Frankenmuth; 3, Vandale S. Kitty, Carl Vander Kolk, Dorr.

Senior Yearling Heifer
1, Maylee Manor S. Hopeful, Stephen Shook; 2, Rader's Pat Renata, Kenneth Rader, Howard City; 3, Mooracres Supreme's Pepsi, Mike Pierson, Ravenna.

Cow, 2 Years and Under 3
1, Peterson Farm Bandmaster Xeno, Estella Patton; 2, Lyrene May Rose Qua, Lee Hunsberger, Ionia; 3, Erskine Ann Daisy, Alice Erskine, Hemlock.

Cow, 3 Years and Under 4
1, Watson Magar Gerry, Betty Jo Watson; 2, Fairholm Leader's Susie, Pat Deeg, Mason; 3, Claw-Acres C. Rita, Waldo Garner, Jr., Vassar.

Aged Cow
1, Brick Crest Hasty Pudding, Jerry Palmear, Coldwater; 2, Frostland Duke's Donna, David Frost, Fulton; 3, Lyrene Ben's Ingrid, Mary Hunsberger, Ionia.

Produce of Dam
1, Carl Vander Kolk on produce of Farholm Leader's Ketta; 2, Donna Kamps, Byron Center, on produce of Kampland J. S. Claire; 3, Richard Hyde, Morley.

County Herd
1, Saginaw; 2, Ionia; 3, Allegan.

Illinois Junior Show

By M. L. Dawdy

The Junior Show of Guernseys at the Illinois State Fair was held on August 13, with the classes placed by Dr. C. L. Norton, Kansas State University, Manhattan. A total of 86 head was shown, which equalled the last 10-year average.

Helen Foster, Washington, drew the first blue in the junior heifer calf class with Meadowbrook's Bonanza Pauline, having more heart and substance than a stronger-topped calf, Plainview's D. Peach, in second for Steve Rader, Bloomington. In a class of 22 nice, strong senior heifer calves, Dennis Farm Bon Joyce, shown by Kathleen Dennis, Amboy, had the balance, substance, rump and upstandingness to head the line-up. This represents the third generation of winners in one cow family for Kathleen. The dam, Dennis Farm Jolly Jenise, was grand champion of the Junior Show in 1960 and 1962, and the granddam, Dennis Farm Fore Julie, was first heifer calf and junior champion at Illinois in 1955, and later grand champion of the junior show. Hart Lane Champion's Delila, shown by Roger Hartman, Red Bud, was second. The junior yearling class presented a close top pair, with Park Lawn Lindover's Lou, shown by Everett Laesch, Normal, having more style and symmetry than Hilltop June's Diana, shown by Larry Mohr, Normal. In the senior yearling class, Norgert's Nance D. Jacky, shown by Everett Laesch, was a handy winner, because of her upstandingness and quality, over Park Lawn Lindover's Priscilla, shown by Marvin Laesch. Jacky became junior champion and reserve grand champion of the Land of Lincoln classes.

Lynn Dale Rader, Bloomington, headed the milking classes with Plainview T. Lou, a two-year-old, and later the reserve senior champion in the Land of Lincoln classes, winning over Park Lawn Lindover's Eldora, shown by Marvin Laesch.

The senior and grand champion of the entire show did not come out until the final class for cows, three years old and over. Park Lawn Susan Eldora, shown by Everett Laesch, because of her sharpness and udder, was successful in leading the class and winning the championship over Colby's Velma, shown by Donald Freese, Sullivan. "Velma" went on to become reserve senior and reserve grand champion of the entire show.

Although 12 different exhibitors divided the final 18 placings of the show, Everett Laesch took an unprecedented three blues, which included grand champion and junior champion. His brother Marvin took two reds, and this pair of fine and deserving young men saw their perseverance over past leaner years culminate in an extremely successful year. Helen Foster, Kathleen Dennis and Lynn Dale Rader each collected one blue, while Donald Freese, with one red and two whites and the reserve grand championship completed the major winners.

Following is a list of awards:

Senior and Grand Champion Female
Park Lawn Susan Eldora, Everett Laesch, Normal.

Reserve Senior and Grand Champion Female
Colby's Velma, Donald Freese, Sullivan.

Junior Champion Heifer

Norgert's Nance D. Jacky, Everett Laesch.

Junior Heifer Calf

1, Meadowbrook's Bonanza Pauline, Helen Ann Foster, Washington; 2, Plainview's D. Peach, Steve Rader, Bloomington; 3, Schultz's E.D. Snowite, Donna Schultz, Peoria.

Senior Heifer Calf

1, Dennis Farm Bon Joyce, Kathleen Dennis, Amboy; 2, Hart Lane Champion's Delila, Roger Hartmann, Red Bud; 3, Lea-Dale's K. Lady, Donald Freese.

Junior Yearling Heifer

1, Park Lawn Lindover's Lou, Everett Laesch; 2, Hilltop June's Diane, Larry Mohr, Normal; 3, St. Hilaire Maxim Luscious, Mary Doreen Smith, Rochester.

Senior Yearling Heifer

1, Norgert's Nance D. Jacky, Everett Laesch; 2, Park Lawn Lindover's Priscilla, Marvin Laesch, Normal; 3, Schultz's E.D. Dorothy, Diane Schultz, Peoria.

Cow, 2 Years and Under 3

1, Plainview T Lou, Lynn Dale Rader, Bloomington; 2, Park Lawn Lindover's Eldora, Marvin Laesch; 3, Lea-Dale's F. Cathy, Donald Freese.

Cow, 3 Years and Over

1, Park Lawn Susan Eldora, Everett Laesch; 2, Colby's Velma, Donald Freese; 3, Daffy Angeline, Larry Mohr.

California State Fair 4-H Show

By A. W. Telfer

Ninety head of Guernseys were entered in the California State Fair exhibit by 25 4-H Club exhibitors. It was a good show judged by Dr. Herman E. Rickard, of California State Polytechnic College, San Luis Obispo, on August 29.

Practically duplicating her winnings from last year, Joan Carrillo, from Sebastopol, took half the blues, and also won the Bank of America award, as well as taking most of the Guernsey awards. Placing first in Guernsey showmanship, her name will be added again to the Kenney Trophy, having also won it last year. Her first place five-year-old, Casa de Carrillo Twinkle, was senior and grand champion, being unbeaten in practically every show she has entered, Joan taking the same ribbons on her at last year's fair. There were 14 entries in this aged cow class, and the judge called it a difficult class because all of the cows were good. Joan also took the junior champion award on her first place senior yearling, Mulhocaway Dillo Jennie, that she purchased in May in the Guernsey Sale of the West in Arizona for $625. To her and her mother, Mrs. Robert Carrillo as leader, went the State Club's trophies for junior champion female. She also won the California Guernsey Cattle Club plaque for first place produce of dam.

Irene Brodersen, of Santa Rosa, showed her senior bull calf, Krown Zenith Barbee's Valient, to champion bull of the show. Candace Detlefsen, of Humboldt County, paced the Carrillo entries and was second in the show for blues. She was presented an engraved plaque from the State Association for first place get of sire on the get of McDonald Farms Jolly Val.

Second to the grand champion in class was Price's Defender's Darla, exhibited by Judith Ann Hill, Riverdale, that was named reserve grand champion by Judge Rickard. Lowell Chaffee, of Klamath, placed second in Guernsey showmanship and won the California Guernsey Cattle Club engraved plaque. First prize, an engraved miniature cow, went to Miss Carrillo.

Both 4-H and FFA Guernsey entries were judged the same day, which presented a little problem in coverage, since the shows were at opposite ends of the fairgrounds. However, the national and state fieldmen divided their time between the two groups.

The California Guernsey Cattle Club made up packets for each junior exhibitor, and some leaders, consisting of 15 or more brochures, and all information available on the breed inserted between the covers of the attractive Guernsey booklet. Fifty of these were given out, which pleased the young breeders.

Following is a list of awards:

Champion Bull

Krown Zenith Barbee's Valiant, Irene Brodersen, Petaluma.

Senior and Grand Champion Female

Casa de Carrillo Twinkle, Joan Carrillo, Sebastopol.

Reserve Champion Female

Price's Defender Darla, Judith Ann Hill, Riverdale.

Junior Champion Female

Mulhocaway Dillo Jennie, Joan Carrillo.

Junior Bull Calf

1, Misty Meadow J. V. Lance, Candace Detlefsen, Ferndale; 2, La Senorita De Gingerbread Boy, Joan Carrillo; 3, Bay Meadow Steadfast Major, Ray Wilson, Gerbar.

Senior Bull Calf

1, Krown Zenith Barbee's Valient, Irene Brodersen; 2, Misty Meadow J. V. Champion, Candace Detlefsen; 3, Hogieville Jack, Curtis L. Holgersen, Loleta.

Junior Yearling Bull

1, Hillspride Trojan's King, Judith Ann Hill.

Junior Heifer Calf

1, Casa de Carrillo Dolla Bill, Joan Carrillo; 2, High Prairie Cadet's Buttercup, Lowell Chaffey; 3, Misty Meadow J. V. Barbara, Candace Detlefsen.

Senior Heifer Calf

1, Misty Meadow J. V. Susie, Candace Detlefsen; 2, High Prairie Ajax's Doll, Lowell Chaffey; 3, Shady Plains H. Z. Carmaletta, Ray Wilson.

Junior Yearling Heifer

1, Hillspride Command's Tilli, Judith Ann Hill; 2, La Senorita de Waterloo Billy, Joan Carrillo; 3, Yurok Cadets Priscilla, Philip Chaffey, Klamath.

Senior Yearling Heifer

1, Mulhocaway Dillo Jennie, Joan Carrillo; 2, La Senorita de Carmel, Joan Carrillo; 3, High Prairie Cadet's Lousie, Lowell Chaffey, Klamath.

Cow, 2 Years and Under 3

1, Adohr Warrior Olive, Joan Carrillo; 2, Yurok Ajax Beth, Philip Chaffey; 3, La Senorita de Juan a Maria, Joan Carrillo.

Cow, 3 Years and Under 4

1, Homesteader Coron. Glamorus, William M. Askew, Modesto; 2, High Prairie Ajax's Maid, Lowell Chaffey; 3, Michelle's Mollie, Bill Stanley, Galt.

Cow, 4 Years and Over

1, Casa de Carrillo Twinkle, Joan Carrillo; 2, Price's Defender's Darla, Judith Ann Hill; 3, Casa de Carrillo Merry Jubilee, Joan Carrillo.

Get of Sire

1, Candace Detlefsen on get of McDonald Farms Jolly Val; 2, Joan Carrillo on get of Burger's Place Billy; 3, Irene Broderson on get of Hazelwood High Zenith.

Produce of Dam

1, Joan Carrillo; 2, Irene Brodersen on produce of Indian Valley Hero's Barbee; 3, Joan Carrillo.

Young Herd

1, Joan Carrillo; 2, Candace Detlefsen; 3, Irene Broderson.

California State Fair FFA Show

By A. W. Telfer

The FFA Division at the California State Fair in Sacramento always presents a good Guernsey show, and this year was no exception as the 15 exhibitors showed over 80 head with dignity, interest and know-how. Guernseys in this section were judged by Clifford R. Knight, General Farms Manager of Meadow Gold Dairies in Bakersfield.

Two young breeders dominated the show. Mark Clinton, of Oakdale, showed the champion bull, Monte Vista Farm's Super, a "Bonanza" son. His three-year-old, Adohr Power Christine, left the ring with the purple and gold grand champion drape, as well as being named senior champion female. To these honors he added first place in Guernsey showmanship, winning the California Guernsey Cattle Club engraved miniature cow, as well as the Adohr Farms Trophy, and was second place over all breeds.

Ray Orisio again took the State Association trophy for junior champion female, this year on Lone Palm Oliver Sue, a senior yearling. This also meant that his instructor at Tulare Union High School, Earl Smith, was awarded a state trophy. This is the only time that an instructor is so honored, as far as is known, by any breed in the state. Added to these awards, Ray also took engraved plaques for first place get of sire on Lone Palm Oliver, the sire of his junior champion female, as well as the one for first place pro-

Adohr Power Christine, FFA senior and grand champion at the California State Fair, and owner, Mark Clinton, Oakdale, Calif.

duce of dam on the produce of Elm Lane Dorinda.

In the senior yearling class, Russell Nelson, of California State Polytechnic State College at San Luis Obispo, announced that five of the sires of the 13 head exhibited had been bred by former FFA members and their families, remarking that in the ring were probably many of the future breeders of the state. Also among the trophy winners was Don Breazeale, of Modesto, who placed second in Guernsey showmanship, winning a State Association engraved plaque.

In his first year of showing at the State Fair, Frank Miranda, of Los Banos, caused a little comment by having a natural polled entry in the junior yearling bull class, placing third. At home he has the sister of the bull, also a polled Guernsey. Several exhibits were outstanding, including that of Ronnie Ray of Chowchilla. The entire show was of good quality, and a real credit to the Guernsey breed.

Following is a list of awards:

Champion Bull

Monte Vista Farm's Super, Mark Clinton, Oakdale.

Senior and Grand Champion Female

Adohr Power Christine, Mark Clinton.

Reserve Champion Female

Lone Palm Oliver Dolly, Ray Orisio, Tulare.

Junior Champion Female

Lone Palm Oliver Sue, Ray Orisio.

Junior Bull Calf

1, Monte Vista Farm's Super, Mark Clinton; 2, Monte Vista Farm's Supreme, Mark Clinton.

Senior Bull Calf

1, Carol Lynn Top Command, Kenneth Blower, Turlock; 2, Frankie Fame Champagne, Frank Vierra, Los Banos; 3, Monte Vista Farm's T. Mashey, Mark Clinton.

Junior Yearling Bull

1, Oakdale Viking's Rival, Mark Clinton; 2, Known Lad Faith's Sancho, Clement C. Carinalli, Santa Rosa; 3, Dar-Cris-M Sam, Frank Miranda, Los Banos.

Junior Heifer Calf

1, Oakdale's Sultan Kittylee, Mark Clinton; 2, Lone Palm Oliver, Ray Orisio; 3, Golden Meadows TC Quaint Lady, Wayne Miller.

Senior Heifer Calf

1, Mac-Dale Quaint Vee Fay, Wayne Miller; 2, Fran-Sil Precise Ginny, Kenneth Blower; 3, Fran-Sil Monte Vista Peggy, Kenneth Blower.

Junior Yearling Heifer

1, Kiser Farms Nelly, Joe Kiser, Galt; 2, Loridon Bond Velma, Donald E. Breazeale, Modesto; 3, Rhodan K. C. Winona, Loren Lopes, Turlock.

Senior Yearling Heifer

1, Lone Palm Oliver Sue, Ray Orisio; 2, Lone Palm Mige, Ray Orisio; 3, Hilmar Mervel's Godie, Mark Clinton.

Cow, 2 Years and Under 3

1, Lone Palm Oliver Janice, Ray Orisio; 2, Hi-Dale Quaint Queen, Wayne Miller; 3, Dorella Victory's Ann, Ronnie Ray, Chowchilla.

Cow, 3 Years and Under 4

1, Adohr Power Christine, Mark Clinton; 2, Lone Palm Oliver Dolly, Ray Orisio; 3, Adohr Power Eleanor, Mark Clinton.

Cow, 4 Years and Over

1, Adohr Sultan's Laughter, Ray Orisio; 2, Kiser Farms Norma, Joe Kiser; 3, Cleverland S. Pablo's Gem, Ray Orisio.

Get of Sire

1, Ray Orisio on get of Lone Palm Oliver; 2, Kenneth Blower on get of Monte Vista Farm's S. Precise; 3, Donald E. Breazeale on get of Sans Souci Bond.

Produce of Dam

1, Ray Orisio on produce of Elm Lane Dorinda; 2, Wayne Miller on produce of Mac-Dale Quaint Spice; 3, Kenneth Blower on produce of Victory Acres Rocky Grace.

Young Herd

1, Mark Clinton; 2, Kenneth Blower; 3, Ray Orisio.

OHIO

By M. L. Dawdy

The Guernsey Show at the 1963 Ohio State Fair took place at Columbus on August 27 and 28, with Merton Sowerby, Princeton, N. J., judging his second major show in the area within the month. At both Ohio and Illinois, the exhibitors and ringside were extremely complimentary of his work.

The 249 head represented only the fourth time in the last 12 years that the total number has been below 300 head. With the Ohio, Michigan and Indiana Fairs running concurrently this year, neighboring out-of-state exhibitors were virtually eliminated, particularly the customary number of Hoosier entries, which accounted for the decline.

Eleven exhibitors divided the 21 blue ribbons. The Mrs. Hazel H. Beach and Robert D. Sommers Cogniac Farm string, London, with six blues and four reds, including junior champion female, was the heaviest winner, and Mrs. Beach was premier breeder for the third consecutive year. Anson B. Smith, Columbus, with five blues and three reds, including both grand champion bull and grand champion female, was premier exhibitor for the third consecutive year. Herman Stocksdale and Family, Union City, took two blues, one of which was good for reserve junior champion female. The other eight blue ribbon winners were J. H. Ayars and Family, Mechanicsburg; M. C. Bouton and Sons, KoKosing Farms, Mt. Vernon; Harold Oelker, Urbana; Charles B. Bolton, West Salem; Ronald Kohler, Canal Winchester; Henry Zumfelde and Sons, Wauseon; Leroy Lindley, Oxford, and Dwight and Linda Phillips, Fredericktown.

The Females and Futurity

Dominating the female show of 220 head for senior and grand champion honors was the 1962 Reserve All-American Four-Year-Old, Spar Hill Baguette, shown by Anson B. Smith, that won the aged cow class with more scale over Levity B. of Old Home Farm, a smooth, shapely-uddered cow testing the tanbark for the first time for M. C. Bouton and Sons. In the class for cows 10 years and over, only 12-year-old Wescon Norbeau's Delightful entered the ring, for Charles B. Bolton, but the excellent wearing ability, scale and dairyness of this grand cow carried her to reserve grand championship honors. In the four-year-old class, the Ansmil string provided a one-two combination with the 1962 Reserve All-American Three-Year-Old, Mulhocaway Butterfat Hulloo, showing a good dry udder, and with heart, power, and on good feet and legs, to place over her stable mate, the very sharp and dairy-like Ansmil D. Lady Tulip. Mississinewa Farms M. Lisa, shown by Herman Stocksdale and Family, had the dairyness, strength and balance of udder to top the three-year-olds over Cogniac's Per Aileen. Following the Ohio

Two-Year-Old Futurity line-up, 12 more two-year-olds entered the ring for a total count of 45 first-calf heifers. Here, also testing the tanbark for the first time in milking form, was the Ansmil entry, Western Glow V. F. Enterprise, that had been the top of the First Kentucky National Show and Sale in May as a bred heifer. Big, open, sharp, milking well, and with a well-balanced udder, she had no trouble in heading the class, followed by the first five in the Futurity line-up holding their original placings.

Entries in the Seventh Annual Ohio Guernsey Futurity for Two-Year-Old Cows entered the ring at noon on Tuesday, August 27. C. R. Huston, Tiffin, Ohio, acted as master of ceremonies, explained the Futurity and introduced each of the 33 head as they entered the ring to vie for the $2,000 purse that was divided 30 ways, with the winner taking 20 per cent. This was the smallest number actually through the ring since the first two Futurities in 1957 and 1958, although the initial entries as heifers totaled 296 head. Judge Sowerby worked the class carefully and thoroughly, and when the final turn was made Oelker's H. Lady, bred and exhibited by Harold Oelker, Urbana, collected the winner's $400 check, the Silver Trophy presented by the Ohio G. B. A., and the Trophy for the best two-year-old, bred and owned by exhibitor, presented by the Central Ohio Breeding Association, Columbus, and Northern Ohio Breeding Co-op, Inc., Tiffin. At the close of the show she also won the Ohio G. B. A. Trophy for the best animal bred and owned by an Ohio exhibitor. In second was Franchester Jesting Pamela, bred and exhibited by Charles B. Bolton, Franchester Farms, another nice-uddered, well-balanced heifer that had been considered a pre-show contender. Buckeye Master's Sundot, the 4-H entry of Norma Jean Swaisgood, Helena, sharp, more upstanding than the first two heifers, and also good-uddered, was handicapped by being in late lactation and nearly dry, otherwise she might have led the parade according to the judge's analysis.

Among the junior females, Cogniac's Miss Jollyn, from the Cogniac herd, combining scale, balance and smoothness, weathered the challenge of KoKosing's Jolly Kate, from M. C. Bouton and Sons to win the junior yearling class and become junior champion. Mississinewa Farms M. Sue, shown by Herman Stocksdale and Family, because of her depth of rib, breed character and sharpness, won the senior yearling class over Cogniac's Miss Gleam, and was reserve junior champion. Three very stretchy calves started the senior calf class, with KoKosing Top Debbie, a September calf shown by M. C. Bouton and Sons, having an advantage in loin, rump and heart over Ansmil D. Ledette, from the Anson Smith string. Cogniac Farm pressed hard again in a class of 25 junior heifer calves, but Land-of-Living P. Fay, shown by J. H. Ayars and Family, Mechanicsburg, had the advantage in shoulder, rump and legs to win over Cogniac's Miss Beatrice.

The Bulls

Accounting for nearly half of the 29 bulls shown were the 13 bull calves. Maradore C. Bonanza, shown by Ronald Kohler, Canal Winchester, of good bone, quality and scale, collected the blue over Mayflower's M. Hero shown by J. C. Foust and D. L. Barger, Urbana. In a light class of junior yearling bulls, High Meadows Charmer won for Beach and Sommers over the shorter-aged Ansmil Jolly King. The senior yearling class, also light in numbers, brought out an outstanding junior champion in the form of last year's All-American Bull Calf, Yorklynn Brilliant Viking, shown by Henry Zumfelde and Sons, Wauseon, and Robert Barton, Sabina. Well-grown and still having the balance and sharpness of a year ago as a calf, he was also reserve grand champion as well as junior champion. Mayflower's M. Champion, the Foust and Barger entry, stood second to him and was reserve junior champion. The two-year-old class presented the most quality, and it was here the grand champion led out. The Ansmil entry, McDonald Farms R. L. Dividend, 1962 All-American Senior Yearling, developing to uphold his previous honors, was senior and grand champion. His challenger, and the third year they have stood one-two in class since calves, now two to one in favor of the champion, was Land-of-Living Ben Hur, the reserve senior champion. Only one aged bull maintained entry, and was Ver-Dell F. Duke, shown by Leroy Lindley, Oxford.

The Groups

Beach and Sommers, with the first junior yearling and junior champion, second senior yearling, second junior calf and third senior calf, put together four heifers by Cogniac's Brilliant Henry to take the junior get of sire over a group by Franchester Cecilia's Bonanza from the Franchester string. Anson Smith, with the first aged cow, first two-year-old and first and second four-year-olds, provided the winning dairy herd group over Beach and Sommers. However, the latter took the three best females bred by exhibitor, the produce of dam out of Cogniac's Jolly Doreen, and also the senior get of sire by McDonald Farms Royal Zebo over four by Franchester Transfer's Jester. In the class of a two-generation group of a dam and daughter, Dwight and Linda Phillips, Fredericktown, took the blue, with Flowing Springs Rose Anne and her two-year-old daughter, Hiland Acres Lassie Boots. Four district herds were shown, with the South Central District showing up the top group over District II (North Central), and the Champaign County group.

Two attractive young ladies with Guernsey backgrounds adorned the show as Guernsey Queens, and helped with awards. Miss Sally Ann Wachtel, daughter of Mr. and Mrs. Floyd Wachtel, Big Prairie, was Queen for the first day's show, and Miss Barbara Wehr, daughter of Mr. and Mrs. Wade Wehr, North Lima, acted as Queen for the second day's show.

Following is a list of awards:

SENIOR AND GRAND CHAMPION BULL
McDonald Farms R. L. Dividend, Anson B. Smith, Columbus.

JUNIOR AND RESERVE GRAND CHAMPION BULL
Yorklynn Brilliant Viking, Henry Zumfelde and Sons, Wauseon, and Robert Barton, Sabina.

RESERVE SENIOR CHAMPION BULL
Land-of-Living Ben Hur, J. H. Ayars and Family, Mechanicsburg.

RESERVE JUNIOR CHAMPION BULL
Mayflower's M Champion, J. C. Foust and D. L. Barger, Urbana.

SENIOR AND GRAND CHAMPION FEMALE
Spar Hill Baguette, Anson B. Smith.

RESERVE SENIOR AND GRAND CHAMPION FEMALE
Wescon Norbeau's Delightful, Charles B. Bolton, West Salem.

JUNIOR CHAMPION FEMALE
Cogniac's Miss Jollyn, Hazel H. Beach, London.

RESERVE JUNIOR CHAMPION FEMALE
Mississinewa Farms M. Sue, Herman Stocksdale and Family, Union City.

BULL CALF, 4 MONTHS AND UNDER 12
1, Marodore C Bonanza, Ronald Kohler, Canal Winchester; 2, Mayflower's M. Hero, J. C. Foust and D. L. Barger; 3, Ansmil Julietta Royal Majesty, Anson B. Smith.

BULL, 1 YEAR AND UNDER 18 MONTHS
1, High Meadows Charmer, Hazel H. Beach and Robert D. Sommers, London; 2, Ansmil Jolly King, Anson B. Smith; 3, Mar-Le-Roy Vira's Columbian, Barry L. Workman, Danville.

BULL, 18 MONTHS AND UNDER 2 YEARS
1, Yorklynn Brilliant Viking, Henry Zumfelde and Sons and Robert Barton; 2, Mayflower's M Champion, J. C. Foust and D. L. Barger; 3, Land-of-Living Ebineezer, J. H. Ayars and Family.

Bull, 2 Years and Under 3

1, McDonald Farms R. L. Dividend, Anson B. Smith; 2, Land-of-Living Ben Hur, J. H. Ayars and Family; 3, Franchester Celeste's Bonanza, Charles B. Bolton.

Bull, 3 Years and Over

1, Ver-Dell F. Duke, Leroy Lindley, Oxford.

Junior Heifer Calf

1, Land-of-Living P. Fay, J. H. Ayars and Family; 2, Cogniac's Miss Beatrice, Hazel H. Beach; 3, Hullside K. J. Quince, Jeff Turley, Mansfield.

Senior Heifer Calf

1, Kokosing's Top Debbie, KoKosing Farms, Mt. Vernon; 2, Ansmil D. Ledette, Anson B. Smith; 3, Cogniac's Miss Liz, Hazel H. Beach and Robert D. Sommers.

Heifer, 1 Year and Under 18 Months (Not in Milk)

1, Cogniac's Miss Jollyn, Hazel H. Beach; 2, Kokosing's Jolly Kate, KoKosing Farms; 3, Spring Hollow Bonanza Rosalie, Spring Hollow Farm, Lakeville.

Heifer, 18 Months and Under 2 Years (Not in Milk)

1, Mississinewa Farms M. Sue, Herman Stocksdale and Family; 2, Cogniac's Miss Gleam, Hazel H. Beach and Robert D. Sommers; 3, Ansmil D. Julietta's Jewel, Anson B. Smith.

Two- Year-Old Futurity

1, Oelker's H. Lady, Harold Oelker, Urbana; 2, Franchester Jesting Pamela, Charles B. Bolton; 3, Buckeye Master's Sundot, Norma Jean Swaisgood, Helena.

Cow, 2 Years and Under 3

1, Western Glow V. F. Enterprise, Anson B. Smith; 2, Oelker's H. Lady, Harold Oelker; 3, Franchester Jesting Pamela, Charles B. Bolton.

Cow, 3 Years and Under 4

1, Mississinewa Farms M. Lisa, Herman Stocksdale and Family; 2, Cogniac's Per Aileen, Hazel H. Beach; 3, Oelker's H. Mable Joy, Harold Oelker.

Cow, 4 Years and Under 5

1, Mulhocaway Butterfat Hulloo, Anson B. Smith; 2, Ansmil D. Lady Tulip, Anson B. Smith; 3, KoKosing's Free Margie, KoKosing Farms.

Cow, 5 Years and Over

1, Spar Hill Baguette, Anson B. Smith; 2, Levity B of Old Home Farm; KoKosing Farms; 3, Shawnee Valeta, J. H. Ayars and Family.

Grandma Class, 10 Years and Over

1, Wescon Norbeau's Delightful, Charles B. Bolton.

Junior Get of Sire

1, Hazel H. Beach and Robert D. Sommers on get of Cogniac's Brilliant Henry; 2, Charles B. Bolton on get of Franchester Cecilia's Bonanza; 3, Herman Stocksdale and Family on get of McDonald Farms Mr. Anton.

Get of Sire

1, Hazel H. Beach on get of McDonald Farms Royal Zebo; 2, Charles B. Bolton on get of Franchester Transfer's Jester; 3, Hazel H. Beach on get of McDonald Farms Pert Richard.

Produce of Dam

1, Hazel H. Beach and Robert D. Sommers on produce of Cogniac's Jolly Doreen; 2, J. H. Ayars and Family on produce of Chadwick Farm Star's Judith; 3, J. C. Foust and D. L. Barger on produce of Mayflower's Levity Grace.

Best Three Females (Any age, bred and owned by exhibitor)

1, Hazel H. Beach and Robert D. Sommers; 2, KoKosing Farms; 3, Charles B. Bolton.

Dam—Daughter Class

1, Hiland Acres Lassie Boots and Flowing Springs Rose Anne, Dwight and Linda Phillips, Fredericktown; 2, Oelker's Valor Noble Joy and Oelker's H. Noble Joy, Harold Oelker, Urbana; 3, Entry, J. H. Ayars and Family.

Dairy Herd

1, Anson B. Smith; 2, Hazel H. Beach and Robert D. Sommers; 3, Charles B. Bolton.

District Herd

1, South Central G. B. A.; 2, District II; 3, Champaign County.

JUNIOR SHOW

The Junior Show at the 1963 Ohio State Fair was held on August 24, with Maurice Baird, Springfield, acting as judge for the second year. A total of 166 head, 21 short of the record show in two divisions of 4-H and FFA, led through the ring.

4-H Division

The 128 head in the 4-H Show had as the senior and grand champion, Tarbell H. R. Harmony, the first place two-year-old shown by Teddy Renner, Dalton. In class, her depth of rib, balance, and well-balanced two-year-old udder, gave her the advantage over Summitstead's Dianette's Joni, an upstanding, sharp heifer shown by Paulette Jones, Brinkhaven. In the class for cows three years old and over, Jul-Mar T. Marie, a good-topped, wide-rumped, open-ribbed cow shown by Wayne E. Foxbower, Wilmington, led the class over Master Curtiss Dinah Lee, a very nice upstanding, sharp, well-balanced cow traveling better on feet and legs but showing dry, and "Marie" went on to take the reserve grand championship.

The senior yearling heifer class produced two strong contenders for top. Goldwood St. Nike, shown by Karen Phillips, Fredericktown, an exceptionally good front-ended heifer, sharp and with great scale, led the class and was junior champion. Mississinewa Farms M. Sue, deeper in flank and traveling on straighter legs, shown by David Stocksdale, Union City, was in second.

Buckeye Conquest's Mary Joe was the winning junior yearling for Norma Jean Swaisgood, Helena. Showing good breed character, she had more depth of rib than her contender, Kenmir Jolly Dixie, shown by Ronald Renner, Dalton, that was somewhat more upstanding and straighter of leg. Miss Swaisgood also took another blue in the junior heifer calf class with Buckeye Bonanza's Stardom, a very growthy, well-bal-

Fair Champions

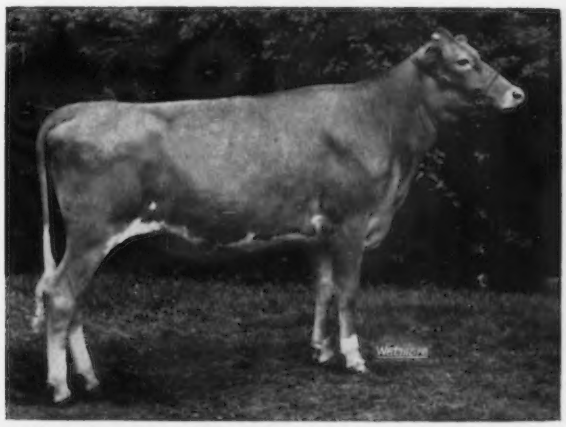

Mississinewa Farms M. Sue, reserve junior champion female at the Ohio State Fair, owned by Herman Stocksdale and Family, Union City, Ohio.

Maurana F. Butterfat Ginny, Two-year-old Futurity winner at the Indiana State Fair, owned by Dr. M. L. Weldy, Goshen, and Charles Prough and Family, Wakarusa. Left to right: Lynn Messersmith, Indianapolis, Guernsey Queen; Dr. M. L. Weldy; Cathy Taylor, Rosedale, Guernsey Princess, and Prof. Blaine W. Crowl, Purdue University, presenting Normandy Farm Trophy.

anced calf and good in the front end, over Land-of-Living P. Fay, shown by Bonnie Ayars, Mechanicsburg. The following week the latter calf was the winning junior calf of the Open Show.

Wayne Foxbower also collected second blue in the senior heifer calf class with Jul-Mar P. Bountiful, the winner over Mississinewa M. Tenna, shown by David Stocksdale.

Following is a list of awards:

GRAND CHAMPION FEMALE
Tarbell H. R. Harmony, Teddy Renner, Dalton.

RESERVE GRAND CHAMPION FEMALE
Jul-Mar T. Marie, Wayne E. Foxbower, Wilmington.

JUNIOR CHAMPION FEMALE
Goldwood St. Nike, Karen Kay Phillips, Fredericktown.

JUNIOR HEIFER CALF
1, Buckeye Bonanza's Stardom, Norma Jean Swaisgood, Helena; 2, Land-of-Living P. Fay, Bonnie Ayars, Mechanicsburg; 3, Tuland Farms Diplomat Jeanne, Galen Polley, Bellevue.

SENIOR HEIFER CALF
1, Jul-Mar P. Bountiful, Wayne E. Foxbower, Wilmington; 2, Mississinewa Farms M. Tenna, David Stocksdale, Union City, Ind.; 3, Maradore C. B. Dell, Ronald Kohler, Canal Winchester.

JUNIOR YEARLING HEIFER
1, Buckeye Conquest's Mary Jo, Norma Jean Swaisgood; 2, Kenmir Jolly Dixie, Ronald Renner, Dalton; 3, Cogniac's Royal Flake, Robert E. Bunnell, Fredericktown.

SENIOR YEARLING HEIFER
1, Goldwood St. Nike, Karen Kay Phillips; 2, Mississinewa Farms M. Sue, David Stocksdale; 3, Jul-Mar T. Tonya, Wayne E. Foxbower.

COW, 2 YEARS AND UNDER 3
1, Tarbell H. R. Harmony, Teddy Renner; 2, Summitstead's Dianette's Joni, Paulette Jean Jones, Brinkhaven; 3, Yorklynn Brilliant Bettie, Dale Zumfelde, Wauseon.

COW, 3 YEARS AND OVER
1, Jul-Mar T. Marie, Wayne E. Foxbower; 2, Master Curtiss Dinah Lee, Betty Myers, Lewistown; 3, Fireside Nero's Audrey, William Wachtel, Big Prairie.

FFA Division

In a considerably lighter FFA show, John Ayars, Mechanicsburg, with two cows, each classified Excellent, held a one-two combination in the aged cow class to take both grand and reserve grand championships. Pre-Eminent Sunny Dutiful, a big, open-ribbed, good-uddered cow that likes to milk, and last year's reserve grand champion at the National Junior Show, was easily the winner in the class for cows three years and over, and grand champion. Her stable mate, Shawnee Valeta, the 1960 Ohio Futurity winner and last year's champion, was second and reserve grand champion. Harry Bouton, Mt. Vernon, won the two-year-old class with KoKosing Royalmost Betty Jane that had more scale, body and was stronger-topped than the Gregory Briggs, Gambier, entry, Goldwood Noah's Nessie, that was nevertheless sharper. David Houser, West Mansfield, won the senior yearling class with heavy-springing Homestead Rose Ellen that was straight and of good quality, over Thorn Run Penny, a more upstanding entry shown by Barry Workman, Danville. KoKosing Jolly Kate won the junior yearling class for Harry Bouton, and had more heart and bone than Parker's A. Katy for David Parker, Hilliards. John Ayars took first in the senior calf class with land-of-Living P. Lovely, a calf with good scale and heart, over a smoother-topped entry of Barry Workman, Fireside C. Bonanza Buttergirl.

During the show, a committee selected participants for the showmanship contest. Among the finalists 15 years and under, Robert Bunnell, Fredericktown, was selected as the top showman, with Teddy Renner, Dalton, as contender. In the division for youngsters over 15 years of age, cousins and neighbors, Tom Lang and William Wachtel, Big Prairie, provided the winning combination in that order.

Eight county herd groups competed for the $100 awarded by the Ohio G. B. A., with groups from Knox, Holmes and Champaign counties placing in that order.

During the show, Miss Joan Overmyer, Greenville, reigned as Queen and assisted with the awards. The winner in each class was presented a banner, courtesy of the following Guernsey breeders: H. T. Addy, Lake View Farm, Scio; Paul Beldon, Hildiemaid Farm, Van Wert; Charles B. Bolton, Francester Farms, West Salem; Monroe C. Bouton, KoKosing Farms, Mt. Vernon; Virgil Deeter, Green Villa Farm, Greenville; Carl Fortkamp, Gold Banner Farm, Coldwater; Homer Frahm, Grand Lake Farm, Celina; H. T. Kuns, Wacalu Farm, Castalia; Leroy Lindley, Sande Hill Farm, Oxford; Lloyd Ober, Oberland Farm, Newbury, and Herman Stocksdale, Mississinewa Farm, Union City.

Following is a list of awards:

GRAND CHAMPION FEMALE
Pre-Eminent Sunny Dutiful, John Ayars, Mechanicsburg.

RESERVE GRAND CHAMPION FEMALE
Shawnee Valeta, John Ayars.

SENIOR HEIFER CALF
1, Land-of-Living P. Lovely, John Ayars; 2, Fireside C. Bonanza Buttergirl, Barry L. Workman, Danville; 3, KoKosing's Top Debbie, Harry E. Bouton, Mt. Vernon.

JUNIOR YEARLING HEIFER
1, KoKosing's Jolly Kate, Harry E. Bouton; 2, Parker's A. Katy, David Parker, Hilliards; 3, KoKosing's R. Pet, Harry E. Bouton.

SENIOR YEARLING HEIFER
1, Homestead Rose Ellen, David Houser, West Mansfield; 2, Thorn Run Penny, Barry L. Workman; 3, KoKosing V. Virtue, Harry E. Bouton.

COW, 2 YEARS AND UNDER 3
1, KoKosing Royalmost Betty, Harry E. Bouton; 2, Goldwood Noah's Nessie, Gregory Alan Briggs, Gambier; 3, Parker's A. Clara, David Parker.

COW, 3 YEARS AND OVER
1, Pre-Eminent Sunny Dutiful, John Ayars; 2, Shawnee Valeta, John Ayars; 3, Levity B. of Old Home Farm, Harry E. Bouton.

COUNTY HERD
1, Knox; 2, Holmes; 3, Champaign.

JUNIOR SHOWMANSHIP
(Under 15 Years)
1, Robert Bunnell; 2, Teddy Renner.

SENIOR SHOWMANSHIP
(15 Years and Over)
1, Tom Lang, Big Prairie; 2, William Wachtel.

Carlisle Fair

Carlisle, Pa., August 13

JUNIOR CHAMPION BULL
William McCulloch, Shippensburg.

SENIOR AND GRAND CHAMPION FEMALE
Rolling Acres L. Bunny, William McCulloch.

JUNIOR CHAMPION FEMALE
William McCulloch.

JUNIOR BULL CALF
William McCulloch.

SENIOR BULL CALF
Nolan McCullough, Newville.

YEARLING BULL
William McCulloch.

JUNIOR HEIFER CALF
William McCulloch.

SENIOR HEIFER CALF
Rosalie Strock, Mechanicsburg.

JUNIOR YEARLING HEIFER
William McCulloch.

SENIOR YEARLING HEIFER
William McCulloch.

COW 2 YEARS AND UNDER 3
William McCulloch.

COW, 3 YEARS AND UNDER 4
Donald A. McCullough, Newville.

COW, 4 YEARS AND UNDER 5
Richard McCulloch, Shippenburg.

AGED COW
William McCulloch.

BEST UDDERED COW
McCullough Farms, Newville

JUNIOR GET OF SIRE
William McCulloch.

SENIOR GET OF SIRE
McCullough Farms.

PRODUCE OF DAM
William McCulloch.

BEST THREE FEMALES
William McCulloch.

DAIRY HERD
William McCulloch.

4-H FITTING AND SHOWING
Richard McCulloch.

Russell Subject, Cuba, N. Y., competing with over 200 FFA youngsters at the Annual Delhi Judging Tour, was second high contestant with a score of 796 out of a possible 1,000 points. The contest was held on July 25 and 26, and one of the farms visited during the tour was Hansenarea Farm, at South Valley, New York.

WESTERN WASHINGTON

By Elmer J. Meadows

The largest number of Guernseys to be exhibited at a Washington State Fair in the past 20 years, and possibly the largest number ever to be exhibited, was observed by one of the largest ringside audiences. A total of 162 head was paraded before Judge Joe Pritzl, Westlynn Farms, Fruitland, Idaho. Joe placed the large classes with confidence and to the utmost satisfaction of the exhibitors of any show this writer has ever observed. The comments from the ringside were that the quality was easily the best they had ever seen at this great show.

Winnings were well divided and 10 exhibitors won blue ribbons in individual classes. Floyd Sandell, Lindean Farm, Bellingham, and Graysmarsh Farms, Inc. (W. G. Reed and Lester J. Lancaster), Sequim, won three each, but Mr. Sandell had bred more than Graysmarsh and won the coveted premier breeder banner, which was presented by Dr. F. R. Murdock, superintendent of the cattle division.

The senior and grand champion bull award went to the winning two-year-old, Gayoso View Fame's Foremost, owned by Far West Farms, Inc. (Charles Damon and Sons, Joe and Jack), Bow. He is a full brother to the famous All-American "Debbie" cow bred by J. E. Bowden, Horn Lake, Mississippi. Reserve grand championship for bulls went to the second place two-year-old bull, Brownies Farm Oregon, owned by Orville L. Brown, Woodburn, Ore., John Rietman, Lynden, and Floyd Sandell, Bellingham. The winning aged bull was Riverview Hazel's Choice, bred by George M. Dynes and owned by Mr. Dynes and Valley Gem Farms, Inc., Arlington. The first place bull calf, Brownies Farms Banker, bred and owned by Orville L. Brown, was named junior champion, and was a contender for reserve grand championship. Floyd Sandell bred and owned the winning junior yearling and senior yearling bulls, Lindean's Heidi V. Sir and Lindean's Candy Rebel, respectively. It was the largest and best bull show exhibited at any of the Pacific Northwest Fairs the past few years.

Competition was especially keen in all the female classes. The senior and grand champion cow was the two-year-old, Graysmarsh Noble Jenny, bred and owned by Pat and Jay Lancaster, Sequim. She was also champion in the 4-H Club division. Reserve grand championship went to the aged cow, Cedarcroft Wade's Frill, owned by Graysmarsh Farms, Inc., Sequim. She was bred by Cecil White, Ephrata. Sherren Lee Brown, Woodburn, Ore., owned the first place three-year-old cow, Price's Hilde's Pet, that was bred by Kenneth C. Price, Port Orchard. The four-year-old cow class was headed by Butterfly N., owned by Myron Lancaster, Sequim, and bred by Elmer Huff, New Plymouth, Idaho. The unfreshened two-year-old class was headed by Brockwell Dolphin Almira, bred and owned by N. Garner Ekstran, Bow.

Meadowmarsh Dari Roseann, junior champion female of the 4-H Show at the Western Washington Fair, and owner Stan Chose, Snohomish, Wash.

Teresa Tomchick, Graham, Wash., first in junior showmanship, and Jay Lancaster, Sequim, Wash., first in senior showmanship in the 4-H Show at the Western Washington Fair.

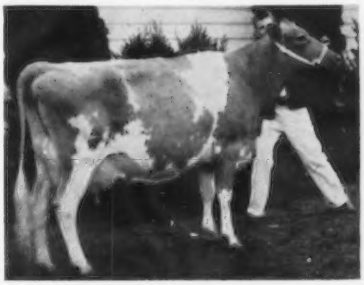

Cannoncrest Warna's Leone, senior and grand champion female of the FFA Show at the Western Washington Fair, and owner Steve Fant, Enumclaw, Wash., who was first in Fitting and Showmanship.

North Gate V. Fame Carlass, junior and reserve champion female of the FFA Show at the Western Washington Fair, and owner, Ronald Rietman, Lynden, Wash.

Judge Pritzl found his junior champion heifer in the senior yearling class, Thunderhead Billy's Loraine, that was purchased by Lawrence M. Newman in this fall's Pacific Northwest Guernsey Classic Sale. She was bred by Ray Cothern and Sons, Buhl, Idaho. In the other heifer classes, Floyd Sandell bred and owned the winning junior heifer calf, Lindean's Valencian Debra; Myron Lancaster bred and owned the senior heifer calf, Graysmarsh M. Dena, and Graysmarsh Farms, Inc., bred and owned the first place junior yearling, Graysmarsh J. Mitzie.

The quality of the 4-H and FFA show was well displayed throughout the open show. The same cow, Graysmarsh Noble Jenny, was grand champion in both shows. The junior champion heifer, Meadowmarsh Dari Roseann, owned by Stan Chose, Snohomish, was second place senior yearling in the open show, and the grand champion cow in FFA, Canoncrest Warna's Leone, owned by Steve Fant, Enumclaw, was third in the open aged cow class. Most years the juniors have been pretty well down in the open classes, but this year they did not bring out a single common female, and many stood high in their respective classes. By being able to show in the open division, most breeders think that is the only way they can find out just what they have, and it promotes a greater desire on their part to breed and develop better cattle. The 4-H and FFA breeders are to be congratulated.

Graysmarsh Farms, Inc., was the only exhibitor to win two group classes, winning the junior get of sire on heifers sired by Graysmarsh Mainliner, and the dairy herd class. The get of sire class was won with animals sired by Henslee Farms V. Fame, owned by Far West Farms, Inc., John Rietman and Floyd San-

dell. Myron Lancaster won the produce of dam class with his two Excellent cows out of Cedarhome Lassie's Lenore. In the County Herd class, Skagit was first, very closely contested by Whatcom and Snohomish Counties.

Daughters of Mr. and Mrs. Albert McMonigle, Maxvale Farm, Yelm, Charlotte and Sarah, helped in the ring and passed out the ribbons. The girls were beautifully attired in their Island of Guernsey costumes and the exhibitors and large ringside appreciated their work.

Following is a list of awards:

SENIOR AND GRAND CHAMPION BULL
Gayoso View Fame's Foremost, Far West Farms, Inc., Bow.

RESERVE CHAMPION BULL
Brownies Farms Oregon, Orville L. Brown, Woodburn, Ore., John Rietman, Lynden, and Floyd Sandell, Bellingham.

JUNIOR CHAMPION BULL
Brownies Farms Banker, Orville L. Brown.

SENIOR AND GRAND CHAMPION FEMALE
Graysmarsh Noble Jenny, Pat and Jay Lancaster, Sequim.

RESERVE CHAMPION FEMALE
Cedarcroft Wade's Frill, Graysmarsh Farms, Inc., Sequim.

JUNIOR CHAMPION FEMALE
Thunderhead Billy's Loraine, Lawrence M. Newman, Port Orchard.

BULL CALF, UNDER 1 YEAR
1, Brownies Farms Banker, Orville L. Brown; 2, New Haven Fame's Select, Lawrence M. Newman; 3, New Haven M. Orbit, Lawrence M. Newman.

BULL, 1 YEAR AND UNDER 18 MONTHS
1, Lindean's Heidi V. Sir, Floyd Sandell; 2, Maxvale's Cinder, Albert J. and John P. McMonigle, Yelm.

BULL, 18 MONTHS AND UNDER 2 YEARS
1, Lindean's Candy Rebel, Floyd Sandell; 2, Roetta Blossom's B. Count, T. A. Roetcisoender, Everett; 3, North Gate Dolphin Piper, John Rietman.

BULL, 2 YEARS AND UNDER 3
1, Gayoso View Fame's Foremost, Far West Farms, Inc.; 2, Brownies Farms Oregon, Orville L. Brown, John Rietman and Floyd Sandell; 3, Chukluck King Arthur, L. W. Power, Burlington.

BULL, 3 YEARS AND OVER
1, Riverview Hazel's Choice, George M. Dynes and Valley Gem Farms, Inc., Arlington; 2, Golden Terra Conquest, Fred Rehm, Lynden.

JUNIOR HEIFER CALF
1, Lindean's Valencian Debra, Floyd Sandell; 2, Graysmarsh Sun Larkspur, Myron Lancaster, Sequim; 3, Roetta Cherry's V. Famette, T. A. Roetcisoender.

SENIOR HEIFER CALF
1, Graysmarsh M. Dena, Myron Lancaster; 2, Wilsona R. Dew, Daniel Leuthold, Tillamook, Ore.; 3, Western Glow M. B. Fern, Ronald Rietman, Lynden.

HEIFER, 1 YEAR AND UNDER 18 MONTHS
1, Graysmarsh J. Mitzie, Graysmarsh Farms, Inc.; 2, Western Glow Lady Mary Duchess, Western Glow Farms, Inc., Bow; 3, Three Aces Beth's Billie, John Rietman.

HEIFER, 18 MONTHS AND UNDER 2 YEARS
1, Thunderhead Billy's Loraine, Lawrence M. Newman; 2, Meadowmarsh Dari Roseann, Stan Chose, Snohomish; 3, Roetta Rose's Rosetta, T. A. Roetcisoender.

COW, 2 YEARS AND UNDER 3
(Not in milk)
1, Brockwell Dolphin Almira, N. Garner Ekstran, Bow; 2, New Haven N. Shelly, Lawrence M. Newman; 3, North Gate Dolphin's Delina, John Rietman.

COW, 2 YEARS AND UNDER 3
(In milk)
1, Graysmarsh Noble Jenny, Pat and Jay Lancaster; 2, Far West Fore Leta, Far West Farms, Inc.; 3, Graysmarsh Noble Florie, Lawrence M. Newman.

COW, 3 YEARS AND UNDER 4
1, Price's Hilde's Pet, Sherren Lee Brown, Woodburn, Ore.; 2, Samish River Arlene, Floyd Sandell; 3, Chena Transfer's Praise, Western Glow Farms, Inc.

COW, 4 YEARS AND UNDER 5
1, Butterfly N., Myron Lancaster; 2, Brownies Farms Mildred, Orville L. Brown; 3, Will-O-West L. Bunny, Graysmarsh Farms, Inc.

COW, 5 YEARS AND OVER
1, Cedarcroft Wade's Frill, Graysmarsh Farms, Inc.; 2, Dugeth Lenore Luscious, Myron Lancaster; 3, Canoncrest Warna's Leone, Steve Fant, Snohomish.

JUNIOR GET OF SIRE
1, Graysmarsh Farms, Inc., on get of Graysmarsh Mainliner; 2, Valley Gem Farms, Inc., on get of Riverview Hazel's Choice; 3, Floyd Sandell on get of Henslee Farms V. Fame.

GET OF SIRE
1, John Rietman, Floyd Sandell and Far West Farms, Inc., on get of Henslee Farms V. Fame; 2, Myron Lancaster and Lawrence M. Newman on get of Lake Louise Rose Valencian; 3, Graysmarsh Farms, Inc., on get of Graysmarsh Mainliner.

PRODUCE OF DAM
1, Myron Lancaster on produce of Cedarhome Lassie's Lenore; 2, Myron Lancaster on produce of Westlynn Dorothy; 3, T. A. Roetcisoender on produce of Roetta Rose.

BEST THREE FEMALES
1, Orville L. Brown; 2, Floyd Sandell; 3, Graysmarsh Farms, Inc.

DAIRY HERD
1, Graysmarsh Farms, Inc.; 2, Myron Lancaster; 3, Orville L. Brown.

COUNTY HERD
1, Skagit County; 2, Whatcom County; 3, Snohomish County.

FFA Show

Judge: Dr. T. H. Blosser
39 Head Shown

SENIOR AND GRAND CHAMPION FEMALE
Canoncrest Warna's Leone, Steve Fant, Enumclaw.

JUNIOR AND RESERVE CHAMPION FEMALE
North Gate V. Fame Carlass, Ronald Rietman, Lynden.

JUNIOR HEIFER CALF
Meadowmarsh Valencian Ann, Bob Hay, Arlington.

SENIOR HEIFER CALF
Western Glow M.B. Fern, Ronald Rietman.

JUNIOR YEARLING HEIFER
Midway F.F. Arles, Dale Cranmore, Arlington.

SENIOR YEARLING HEIFER
North Gate V. Fame Carlass, Ronald Rietman.

TWO-YEAR-OLD COW
(Not in milk)
Entry, Bruce Hewitt, Monroe.

TWO-YEAR-OLD COW
(In milk)
Entry, George Mallery, Enumclaw.

FOUR-YEAR-OLD COW
Fant's Willow Buttercup, Steve Fant.

AGED COW
Canoncrest Warna's Leone, Steve Fant.

FITTING AND SHOWMANSHIP
Steve Fant.

4-H Show

Judge: Dr. T. H. Blosser
43 Head Shown

SENIOR AND GRAND CHAMPION FEMALE
Graysmarsh Noble Jenny, Jay Lancaster, Sequim.

JUNIOR CHAMPION FEMALE
Meadowmarsh Dari Roseann, Stan Chose, Snohomish.

JUNIOR HEIFER CALF
Hour Forty Sweet Una Rose, Leona Vig, Silverdale.

SENIOR HEIFER CALF
Graysmarsh M. Euphorie, Timothy J. Lancaster, Sequim.

JUNIOR YEARLING HEIFER
Will-O-West Lula Belle, Gordon James, Custer.

SENIOR YEARLING HEIFER
Meadowmarsh Dari Rosanne, Stan Chose.

TWO-YEAR-OLD COW
(Not in milk)
Valley Pride's Hazel, Don Assink, Lynden.

TWO-YEAR-OLD COW
(In milk)
Graysmarsh M. Noble Jenny, Jay Lancaster.

THREE-YEAR-OLD COW
Chris's Leone, Dennis Milliken, Enumclaw.

AGED COW
Sa Rosa Opal, Ned Newman, Port Orchard.

JUNIOR FITTING AND SHOWMANSHIP
Teresa Tomchick, Graham.

SENIOR FITTING AND SHOWMANSHIP
Jay Lancaster, Sequim.

MISSOURI

By G. B. SECKER

ON August 22, at the Missouri State Fair, Sedalia, about 140 head of registered Guernseys were paraded in the arena before Jerry Cash, of the University of Illinois. Superintendent of the dairy show was Fred Meinershagen, University of Missouri, and handling the book, the public speaker, and the ribbons, were Marvin Oetting, University of Missouri, and G. B. Secker, secretary-treasurer of the Missouri Guernsey Breeders Association.

The junior champion male was Lapo Bing's Casteel, owned by C. R. Johnston, Springfield. Senior and grand champion male was Lapo Rec's Challenger, also owned by C. R. Johnston. The junior championship for females was won by one of Missouri's top juniors, Bobby Muehlebach, Lee's Summit, on his first place senior yearling heifer, Lapo Leader's Juliet. The senior and grand champion female was Lapo Bing's Candy, the first place aged cow, owned by C. R. Johnston.

Four district herds were exhibited, with first place going to District 5, second to District 3, third to District

3, and fourth to District 1.

In the Guernsey 4-H Show, grand championship for females was won by Garry Mead, Bolivar, who expects to take his animal to the National Guernsey Show at Waterloo. In the FFA junior show, grand championship for females was won by Dennis Schmitt, Springfield. Both of these animals stood at the top end of their classes in the open show.

Following is a list of awards:

SENIOR AND GRAND CHAMPION BULL
Lapo Rec's Challenger, C. R. Johnston, Springfield.

JUNIOR CHAMPION BULL
Lapo Bing's Casteel, C. R. Johnston.

SENIOR AND GRAND CHAMPION FEMALE
Lapo Bing's Candy, C. R. Johnston.

JUNIOR CHAMPION FEMALE
Lapo Leader's Juliet, Bobby Muehlebach, Lee's Summit.

BULL CALF, UNDER 1 YEAR
1, Nixon's F. Pilot, George Nixon, Jr., Springfield; 2, Robert's Bell Boy, Bobby Muehlebach; 3, Shady View Farm Bob, Gary Estes, Rogersville.

BULL, 1 YEAR AND UNDER 18 MONTHS
1, Lapo Bing's Casteel, C. R. Johnston; 2, Lee Ru Beauty Champion, Lee Harris and Son, Carthage; 3, Lakeland's Hermes' Colonel, Charles F. Watkins, Belton.

BULL, 18 MONTHS AND UNDER 2 YEARS
1, Le-Jo Jolly Conqueror, Levi and Joan Ghere, Butler; 2, Entry, Gary Estes; 3, Lapo Challengers Clipper, C. R. Johnston.

BULL, 2 YEARS AND UNDER 3
1, Pre-Eminent Regal Florin, Phares Ramsbottom, Nettleton.

BULL, 3 YEARS AND OVER
1, Lapo Rec's Challenger, C. R. Johnston; 2, Nixon's M. Sampson, George Nixon, Jr.; 3, Fairmount Melinda's Promoter, Maple Dell Farms, New London.

HEIFER CALF, UNDER 1 YEAR
1, Johnston's Fernella, Thomas M. Beason, Springfield; 2, Lapo Chal's Jessie, C. R. Johnson; 3, Maizeland's Dorians Mary, G. B. Secker, Hannibal.

HEIFER, 1 YEAR AND UNDER 18 MONTHS
1, Le-Jo Jolly Eleanor, Levi and Joan Ghere; 2, Mon-Reposa Marietta, George Nixon, Jr.; 3, Mon-Reposa Flash, George Nixon, Jr.

HEIFER, 18 MONTHS AND UNDER 2 YEARS
1, Lapo Leader's Juliette, Bobby Muehlebach; 2, Lapo Leader's Memoir, C. R. Johnston; 3, Maizeland N-I Flirt, G. B. Secker.

COW, 2 YEARS AND UNDER 3
1, Lee Ru Butterfat Denise, Lee Harris and Son; 2, Wallis's Velma Toreador, Johnny Wallis, Springfield; 3, Lapo Leader's Flora, C. R. Johnston.

COW, 3 YEARS AND UNDER 4
1, Lapo Normandy's Alane, C. R. Johnston; 2, Mon-Reposa Rival Questa, George Nixon, Jr.; 3, Schmitt Farms Forgus Doris, Dennis Schmitt, Springfield.

COW, 4 YEARS AND UNDER 5
1, Lapo's Rec's Deneen, C. R. Johnston; 2, Marge's Darling, Jerry Estes; 3, Duron's Linda, Gary Mead, Bolivar.

COW, 5 YEARS AND OVER
1, Lapo Bing's Candy, C. R. Johnston; 2, Ruth's Beauty Ann, George Nixon, Jr.; 3, Lee-Ru Butterfat B. Daffodil, Lee Harris and Son.

JUNIOR GET OF SIRE
1, George Nixon, Jr.; 2, Gary Estes; 3, Lee Harris and Son.

GET OF SIRE
1, Gary Estes; 2, C. R. Johnston; 3, Everett Lee Baker and L. R. Rainey, Butler.

PRODUCE OF DAM
1, C. R. Johnston; 2, George Nixon, Jr.; 3, Bobby Muehlebach.

BEST THREE FEMALES
1, C. R. Johnston; 2, Everett Lee Baker and L. R. Rainey; 3, Gary Estes.

DAIRY HERD
1, C. R. Johnston; 2, George Nixon, Jr.; 3, Gary Estes.

Gary Mead, Bolivar, Mo., and his grand champion female of the 4-H Show at the Missouri State Fair.

Dennis Schmitt, Springfield, Mo., and his grand champion female of the FFA Show at the Missouri State Fair.

INDIANA

By M. L. DAWDY

THE Guernsey Show at the 1963 Indiana State Fair at Indianapolis on Labor Day, September 2, with 265 head shown, not only was the largest Guernsey show of the five State Fairs in this area this year, but would also be a strong contender for one of the best. The total number shown was one greater than a year ago, equaled 1961, and was 12 and 28 short of the two record Hoosier shows of 1955 and 1953 respectively. It is also the only show that competes with the breakfast hour by a starting time of 7:00 A. M.

Pre-show atmosphere and anticipation was excellent, and this atmosphere was maintained throughout the show by the very capable job of Robert Basse, Old Hickory, Tenn., on his initial judging assignment in Hoosierland, for which he was highly commended by both exhibitors and ringside. Out-of-state interest was provided by the Rolling Acres herd of Mrs. Gertrude McNaught, Elgin, and Rosewood Farms of W. H. Odlum, Roselle, Ill., and the Illinois single entries of Everett Laesch, Normal, and David Fansher, Roselle, to the otherwise all-Hoosier exhibit.

The winnings were well scattered, with 10 exhibitors dividing the blues and 25 different exhibitors involved in the first three placings of the 21 classes, including the Two-year-old Futurity. Rolling Acres took a total of eight blues, of which five were in the group classes, and Mrs. McNaught, owner, was premier breeder and premier exhibitor at Indiana for the second consecutive year. Dr. M. L. Weldy and Charles Prough and Family took three blues; Russell Wenger and Virgil Weaver each took two, and one each went to Otis Weaver, Forest Sparks and Son, Raymond and Donald Stultz, C. L. Jenkins and Julius Moy, David Fansher, and Everett Laesch.

The Futurity

The Indiana Guernsey Futurity for Two-year-old cows, which has been steadily growing each year, without doubt in this, the fifth annual event, "became of age." From the largest initial entry yet on May 1, 1962, 59 head maintained eligibility as of June 30, 1963, of which 38 entered the ring to contest for the $1,550 Purse, divided 20 ways, with 20 per cent to the winner. Judge Basse carefully sorted and resorted the entire group to make the final line-up. When he made his final nod, it was Dr. M. L. Weldy, Maurana Farm, who took the walk to the winner's circle with Maurana F. Butterfat Ginny, the entry of Dr. Weldy and Charles Prough and Family, to receive the check for $310 from Robert Jones, secretary of the Indiana G. B. A., the blanket of roses, and the Normandy Farm Trophy, presented by Prof. Blaine W. Crowl, Purdue University. The winning heifer suggesting even greater development in years to come, is big, open-ribbed and dairy, and carries a strong attached, beautifully shaped udder of quality, and was expected to be a tough competitor from the start. In second, with another beautifully-uddered, well-balanced two-year-old, classified Excellent, was Darius Kingen, Muncie, with Kingendale Jolly Patsy, followed by Kingendale Jolly Maizie in third. Although the winning heifer could not be denied, there could not help but be a feeling of disappointment for

Darius who has for all five Futurities been the contender for the winner's circle. Likewise, it would be amis not to quote his postshow remark to illustrate the sense of humor and the sportsmanship of this grand campaigner of over 25 years, when he said, "Anyway, it's one record that should stand a long time!"

The Females

Following the Futurity, 12 more two-year-olds entered the ring for a total of 51 in the open class. The Futurity line up could not be pierced higher than third place by Villa Crest F. Dahlia, shown by Virgil Weaver, and not again until eighth place by John B. Jenkins with Driftwood Brilliant Sunshine.

In the three-year-old class, Norgert's Nance Nan, from Illinois, repeated by winning for Rolling Acres, with more scale and openness than Kingendale Jolly Molly, the great-uddered entry of Darius Kingen and Son, that nevertheless was straighter on rear legs and made two three-year-olds classified Excellent to start the class. Norgert's Nance Tid, the 1962 All-American Three-year-old, milking over 70 lbs. per day, and starting to bloom from her summer freshening, had the sharpness and quality to win the four-year-old class for Rolling Acres over powerful Rosewood Royal Rose and become senior and grand champion female. The aged cow class found two more Excellent cows at the top. Collinwood Fancy Queen, the Virgil Weaver entry, was snugger in shoulder and udder and a little taller than Norgert's Footprint Ramona, the Rolling Acres entry that was deeper of rib and straighter in teat placement. "Fancy Queen" became the reserve grand champion for Villa Crest Farm.

The junior champion female led out in the senior yearling class and represented the single entry of Everett Laesch, Normal, Illinois. Norgert's Nance D. Jacky, last year's Honorable Mention All-American calf, is a well-balanced, upstanding, sharp senior yearling suggesting much promise as she ribs down to win the class over another similar heifer, Rosewood P. Sapphire from the Rosewood string, and become junior champion. The junior yearling class was headed by four promising heifers. Glenwood Fancy Della, shown by Virgil Weaver, topped the class with a little more heart than Golden Hills P. Ella, the C. L. Jenkins and Julius Moy entry, in second.

This year, the senior heifer calf class was divided into two realistic aged groups. Calves born July 1 to September 30, 1962, were grouped into the "Early senior calf class," thus leaving the junior heifer calves as a group, born on or after January 1, 1963.

In the "Early" senior calf class, Maurana King's Larkspur, shown by Dr. M. L. Weldy, was a logical winner with her breed character, balance and growthiness. The Rolling Acres entry, Norgert's D. Scot Jacky, in second, was a similar type calf but not with quite the quality. Twenty-two calves, that would have formerly been either in the senior or junior calf class, entered in the "Late" senior calf class. The Jenkins and Moy entry, Golden Hills P. Saucy, and the Mid-Acres Farms entry, Mid-Acres Noble Beauty, were a good, growthy pair to start the class, the former traveling on straighter legs. Rosewood N. Princess, the single entry of David Fansher, Roselle, Ill., in the Rosewood string, was a nice, stretchy, clean-cut youngster to lead the junior calf class, followed by For-Lou Farms Candy, the entry of Forest Sparks and Son.

The Bulls

The parade of bulls totaled 38 head. The senior and grand champion was in a good quality two-year-old class. The single entry of Otis Weaver, Willow Spring Financier, with good breed character, smoothness, substance, and yet quality, was senior and grand champion. Mithoefer's C. Kim, shown by Emerson J. Mithoefer and Daughters, in second, was of similar pattern but without quite the scale of the champion bull. Norgert's Royal D. Scotsman, the entry of Gertrude McNaught and A. J. Winn, had more scale and rib to take the aged bull class over McDonald Farms Mister Calvert, shown by David Ringer and Family, and was reserve grand champion.

Raymond and Don Stultz, showing Sandcut Top C. Andy, had the winning bull calf in a class of 17, which had more width of rump and straighter legs to place over Valley Set Chief Jupiter from the Russell J. Wenger string and become junior champion bull. Yellow Creek Butterfat Pontius won the junior yearling class for Forest Sparks and Son with an advantage in rump, tail setting and legs over Joy Hill C. Viceroy, the entry of Homer E. Crandall and Sons, that was conceded heart and rib. The small class of senior yearlings had for a top Valley Set Financier's Artist, from the Wenger string, showing good scale and openness, with Sunny Brook Viking in second for David Ringer and Family.

The Groups

Russell Wenger, with the first senior yearling bull and the third and fourth senior yearling heifers by Villa Crest Financier as a nucleus, put together the winning junior get of sire to win over the Norgert's Royal Nance group from Rolling Acres. From there, Rolling Acres, with the first four-year-old and grand champion and first three-year-old by Norgert's Royal Nance as the "anchor pair," was not denied the remaining group classes, taking senior get of sire, dairy herd and three best females bred by exhibitor. Their second prize aged cow, Norgert's Footprint Ramona, and her daughter, Norgert's Nance Ramona, the third place three-year-old, teamed up to win the two-generation group of a dam and daughter, and Norgert's Alexis Junita was the dam of the winning produce of dam.

Miss Lynn Messersmith, the Indiana Guernsey Queen, and Miss Cathy Taylor, Rosedale, the Indiana Guernsey Princess, added charm to the show by assisting with the awards.

Following is a list of awards:

SENIOR AND GRAND CHAMPION BULL
Willow Spring Financier, Otis Weaver, Goshen.

RESERVE SENIOR AND GRAND CHAMPION BULL
Norgert's Royal D. Scotsman, Gertrude McNaught, Elgin, Ill., and A. J. Winn, Burlington, Kans.

JUNIOR CHAMPION BULL
Sandcut Top C. Andy, R. and D. Stultz and Family, Terre Haute.

SENIOR AND GRAND CHAMPION FEMALE
Norgert's Nance Tid, Gertrude McNaught.

RESERVE SENIOR AND GRAND CHAMPION FEMALE
Collinwood Fancy Queen, Villa Crest Farm, Goshen.

JUNIOR CHAMPION FEMALE
Norgert's Nance D. Jacky, Everett Laesch, Normal, Ill.

BULL CALF, 4 MONTHS AND UNDER 12
1, Sandcut Top C. Andy, R. and D. Stultz and Family; 2, Valley Set Chief Jupiter, Russell J. Wenger, Goshen; 3, Green Ridge Billy Governor, Oscar M. Riggs, Evansville.

BULL, 1 YEAR AND UNDER 18 MONTHS
1, Yellow Creek Butterfat Pontius, For-Lou Farms, Greenfield; 2, Joy Hill C. Viceroy, Homer E. Crandall and Sons, New Castle; 3, Hedgelands Nero Don, Hedgeland Guernsey Farm, Albany.

BULL, 18 MONTHS AND UNDER 2 YEARS
1, Valley Set Financier's Artist, Russell J. Wenger; 2, Sunny Brook Viking, D. F. Ringer and Family, Noblesville; 3, Clearview Jess Premier, Harold L. Williams, Veedersburg.

BULL, 2 YEARS AND UNDER 3
1, Willow Spring Financier, Otis Weaver; 2, Mithoefer's C. Kim, E. J. Mithoefer and Daughter, Indianapolis; 3, Norgert's Virgel's Leader, Gertrude McNaught.

BULL, 3 YEARS AND OVER

1, Norgert's Royal D. Scotsman, Gertrude McNaught and A. J. Winn; 2, McDonald Farms Calvert Mister, D. F. Ringer and Family; 3, Ritchiedale Dictator's Zero, Otis P. Ritchie, Gaston.

JUNIOR HEIFER CALF

1, Rosewood N. Princess, David C. Fansher, Roselle, Ill.; 2, For-Lou Farms Candy, For-Lou Farms; 3, Wee Manor Champ's Rhonda, Charles D. Craig and Family, Jonesboro.

EARLY SENIOR HEIFER CALF

(Born July 1, 1962 — Sept. 30, 1962)

1, Maurana King's Larkspur, Dr. M. L. Weldy, Wakarusa; 2, Norgert's D. Scot Jacky, Gertrude McNaught; 3, Valley Set E. Lillian, Russell J. Wenger.

LATE SENIOR HEIFER CALF

(Born Oct. 1, 1962 — Dec. 31, 1962)

1, Golden Hills P. Saucy, C. L. Jenkins and J. Moy, Peru; 2, Mid-Acres Nobel Beauty, Mid-Acres Farms, Franklin; 3, Mid-Acres Nobel Melinda, Mid-Acres Farms.

HEIFER, 1 YEAR AND UNDER 18 MONTHS

1, Glenwood Fancy Della, Villa Crest Farm; 2, Golden Hills P. Ella, C. L. Jenkins and J. Moy; 3, Kingendale T. Butena, Darius Kingen and Son, Muncie.

HEIFER, 18 MONTHS AND UNDER 2 YEARS

1, Norgert's Nance D. Jacky, Everett Laesch; 2, Rosewood P. Sapphire, Rosewood Farms, Roselle, Ill.; 3, Valley Set Financier's Faith, Russell J. Wenger.

TWO-YEAR-OLD FUTURITY

1, Maurana F. Butterfat Ginny, Dr. M. L. Weldy and Charles Prough and Family, Wakarusa; 2, Kingendale Jolly Patsy, Darius Kingen and Son; 3, Kingendale Jolly Maizie, Darius Kingen and Son.

COW, 2 YEARS AND UNDER 3

1, Maurana F. Butterfat Ginny, Dr. M. L. Weldy and Charles Prough and Family; 2, Kingendale Jolly Patsy, Darius Kingen and Son; 3, Villa Crest F. Dahlia, Villa Crest Farm.

COW, 3 YEARS AND UNDER 4

1, Norgert's Nance Nan, Gertrude McNaught; 2, Kingendale Jolly Molly, Darius Kingen and Son; 3, Norgert's Nance's Ramona, Gertrude McNaught.

COW, 4 YEARS AND UNDER 5

1, Norgerts Nance Tid, Gertrude McNaught; 2, Rosewood Royal Rose, Rosewood Farms; 3, Richadora F. Cecelia, Richard J. Brown and Family, Rochester.

COW, 5 YEARS AND OVER

1, Collinwood Fancy Queen, Villa Crest Farm; 2, Norgert's Footprint Ramona, Gertrude McNaught; 3, Snowball of Lybarger's Farm, Harold Houser and Sons, Mooreland.

TWO GENERATIONS

1, Norgert's Footprint Ramona and Norgert's Nance's Ramona, Gertrude McNaught; 2, Manor Lodge Petes Pansy and Kingendale Jolly Patsy, Darius Kingen and Son; 3, Flying Horse Harmonys Elena and Lookwell B. Ellen, Everett J. Eby and Sons, Elkhart.

JUNIOR GET OF SIRE

1, Russell J. Wenger on get of Villa Crest Financier; 2, Gertrude McNaught on get of Norgert's Royal Nance; 3, Rosewood Farms on get of Norgert's Royal Nance.

SENIOR GET OF SIRE

1, Gertrude McNaught on get of Norgert's Royal Nance; 2, Villa Crest Farm; 3, Darius Kingen and Son on get of McDonald Farms Jolly Zeno.

PRODUCE OF DAM

1, Gertrude McNaught on produce of Norgert's Alexis Junita; 2, Villa Crest Farm on produce of Villa Crest Vic Lace; 3, Clear Creek Farms, Fillmore, on produce of Clear Creeks Holly Gayle.

BEST THREE FEMALES

1, Gertrude McNaught; 2, Darius Kingen and Son; 3, Dr. M. L. Weldy.

DAIRY HERD

1, Gertrude McNaught; 2, Darius Kingen and Son; 3, Villa Crest Farm.

KENTUCKY

By M. L. DAWDY

GUERNSEYS were shown at the Kentucky State Fair at Louisville, on September 12. The 146 head shown were placed by Dr. C. L. Cole, University of Minnesota, St. Paul. Over half the entries were provided by out-of-state exhibitors, all but one of whom had competed at the Indiana State Fair the previous week. Illinois exhibitors were Gertrude McNaught, Rolling Acres Farm, Elgin; W. H. Odlum, Rosewood Farm, Roselle, and a single entry by Everett Laesch, Normal. Indiana exhibitors were Harold Houser and Son, Kerr Hill Farm, Mooreland; Emerson J. Mithoefer, Shady Lawn Farm, Indianapolis; Forest Sparks and Son, For-Lou Farm, Greenfield, and David Paris, Mid-Acres Farm, Franklin. Leroy Lindley, Sande-Hill Farm, Oxford, Ohio, was the single Buckeye exhibitor.

Rolling Acres Farm, with seven blues, including all the group classes, was the heaviest winner, and Mrs. Gertrude McNaught won both premier breeder and premier exhibitor awards. Rosewood Farms took two blues and five reds, and one blue each went to Harold Houser and Son, Emerson Mithoefer, Gertrude McNaught and A. J. Winn, Everett Laesch, Leroy Lindley, J. V. O'Banion and J. T. Moss, Campbellsville, Michael Lee Newman, Philpot, and Thomas K. Thurmond, Franklin.

The bull show was relatively light. Leroy Lindley started the winnings of the show in the bull calf class by standing first and second with Sande-Hill Pride's Shawn and Sande-Hill Pat's Diamond, both good-hearted, well-balanced calves on good bone. The winning calf was reserve junior champion. The junior champion bull of both the open and the Kentucky classes was the junior yearling, Rosewood Napoleon, shown by J. V. O'Banion and J. T. Moss. He has good size, depth and width of rib and balance, and placed over Yellow Creek Butterfat Pontius, shown by Forest Sparks and Son, that traveled some better on feet and legs. The junior champion was also grand champion of the Kentucky classes limited to Kentucky exhibitors. There were no entries in the senior yearling bull class.

In the two-year-old bull class, Mithoefer's C. Kim, the entry of Emerson Mithoefer, that stood second in class to the grand champion at Indiana the previous week, led the class over Kneipp Springs Nancy's Bonanza from the Lindley string and was senior and grand champion of the open show. Norgert's Royal D. Scotsman, exhibited by Gertrude McNaught and A. J. Winn, had sufficient size and depth to win the aged bull class and become reserve grand champion bull. The second aged bull, Goldwood Navigator's Naoh, shown by Robert Thompson, Jr., Wilmore, was reserve grand champion of the Kentucky classes.

The junior champion female repeated from Indiana and was Norgert's Nance D. Jacky, the first place senior yearling shown by Everett Laesch. Standing in the same order the previous week, Rosewood P. Sapphire was second for Rosewood, making two very promising heifers to start the class. Rosewood took both top spots in the junior yearling class with Rosewood N. Cedar and Rosewood N. Loretta. Ker Hill Jolly Lolly led the senior calf class for Harold Houser and Son and was reserve junior champion in the open class. Her size and strength of top placed her over Norgert's D. Scot Jacky that was smoother in shoulder and had more heart. The 4-H entry of Michael Lee Newman, Philpot, Sunny View Ideal's Dell, with her style, size and scale and bone, topped the junior heifer calves over Shady Lawn K. Oreo, the Mithoefer entry, and was junior champion of the Kentucky classes. Reserve junior champion of the Kentucky classes was Sunny Acres Melinda, the fourth place junior yearling of James D. O'Banion, Campbellsville, that had been junior champion of the Junior Show.

The milking classes provided the senior and grand champion female in the three-year-old class, with Rolling Acres taking both top places with Norgert's Nance Nan and Norgert's Nance's Ramona. The "Nan" cow, coming on well and winning at the Illinois and Indiana shows, was successful her third trip in being grand champion. Her paternal sister, Norgert's Nance Tid, that had a reserve grand championship at Illinois and grand championship at Indiana to her credit for Rolling Acres, was reserve grand champion after winning the four-year-old class in what appeared to be a last minute impulse

by the judge to bring Corner Grove Sue Royal, from the Leroy Lindley string, from second to the top spot. Rosewood Quebec Belle, a beautifully-uddered cow from the Rosewood string, led the aged cow class over Norgert's Footprint Ramona, with more rib and body, for Rolling Acres.

The two-year-old class provided a victory for the 4-H grand champion of Thomas K. Thurmond, Franklin. Dornblaser Farm's C. Angel, a well-balanced young cow, had the heart, substance and smoothness of shoulder to win over the Rolling Acres entry, Norgert's B. A. Junita, another good-uddered heifer, and became senior and grand champion of the Kentucky classes for young Thurmond. Rosehill C. Regina, the sixth three-year-old for Dr. L. F. Beasley, Franklin, was reserve grand champion of the Kentucky classes, thus making the grand champion and reserve grand champion of the Kentucky classes both from his Riverside Farm string, as Tom Thurmond is the son of Riverside's manager, Pete Thurmond.

Rolling Acres made a clean sweep of the five group classes, with both the junior get of sire and the senior get of sire groups being by Norgert's Royal Nance. The same milking females by "Nance" also made up the winning dairy herd and the three best females bred by exhibitor. Their winning produce of dam was out of Norgert's Alexis Junita.

Three district herd groups of eight head each were shown, with District Four (Eastern Kentucky) winning, followed by District Three (South Central), and District Two (North Central).

The Kentucky State Fair, in cooperation with The American Dairy Association and the University of Kentucky, conducted a Two-day Protein Production Contest on a breed basis, and the first five winners of each breed divided one hundred dollars. In the Guernsey breed, Dr. L. F. Beasley had first and third winners, and Jane Cloe, Berry, was second.

Following is a list of awards:

Senior and Grand Champion Bull
Mithoefer's C. Kim, Shady Lawn Farms, Indianapolis, Ind.

Reserve Grand Champion Bull
Norgert's Royal D. Scotsman, Gertrude McNaught, Elgin, Ill., and A. J. Winn, Burlington, Kans.

Junior Champion Bull
Rosewood Napoleon, J. V. O'Banion and J. T. Moss, Campbellsville.

Reserve Junior Champion Bull
Sande-Hill Pride's Shawn, Leroy Lindley, Oxford, Ohio.

Kentucky Junior and Grand Champion Bull
Rosewood Napoleon, J. V. O'Banion and J. T. Moss.

Kentucky Senior and Reserve Grand Champion Bull
Goldwood Navigator's Naoh, Robert W. Thompson, Jr., Wilmore.

Senior and Grand Champion Female
Norgert's Nance Nan, Rolling Acres Farm, Elgin, Ill.

Reserve Senior and Grand Champion Female
Norgert's Nance Tid, Rolling Acres Farm.

Junior Champion Female
Norgert's Nance D. Jacky, Everett Laesch, Normal, Ill.

Reserve Junior Champion Female
Kerr Hill Jolly Lolly, Harold Houser and Son, Mooreland, Ind.

Kentucky Senior and Grand Champion Female
Dornblaser Farm's C. Angel, Thomas K. Thurmond, Franklin.

Kentucky Reserve Senior and Grand Champion Female
Rosehill C. Regina, Riverside Farm, Franklin.

Kentucky Junior Champion Female
Sunny View Ideal's Dell, Michael Lee Newman, Philpot.

Kentucky Reserve Junior Champion Female
Sunny Acres Melinda, Saloma Way Farm, Campbellsville.

Bull Calf, Under 1 Year
1, Sande-Hill Pride's Shawn, Leroy Lindley; 2, Sande-Hill Pat's Diamond, Leroy Lindley; 3, Rosewood Bea Governor, Rosewood Farm, Roselle, Ill.

Junior Yearling Bull
1, Rosewood Napoleon, J. V. O'Banion and J. T. Moss; 2, Yellow Creek Butterfat Pontius, Forest Sparks and Son, Greenfield, Ind.; 3, McDowell Farms Rex Robbie, Gordon McDowell, Buffalo.

Bull, 2 Years and Under 3
1, Mithoefer's C. Kim, Shady Lawn Farms; 2, Kneipp Springs Nancy's Bonanza, Leroy Lindley.

Bull, 3 Years and Over
1, Norgert's Royal D. Scotsman, Gertrude McNaught and A. J. Winn; 2, Goldwood Navigator's Naoh, Robert W. Thompson, Jr.

Junior Heifer Calf
1, Sunny View Ideal's Dell, Michael Lee Newman; 2, Shady Lawn K. Oreo, Shady Lawn Farms; 3, Rosewood N. Princess, Rosewood Farm.

Senior Heifer Calf
1, Kerr Hill Jolly Lolly, Harold Houser and Son; 2, Norgert's D. Scot Jacky, Rolling Acres Farm; 3, Rosewood N. Darlene, Rosewood Farm.

Junior Yearling Heifer (Not in Milk)
1, Rosewood N. Cedar, Rosewood Farm; 2, Rosewood N. Loretta, Rosewood Farm; 3, Norgert's Nance A. B. Ramona, Rolling Acres Farm.

Senior Yearling Heifer (Not in Milk)
1, Norgert's Nance D. Jacky, Everett Laesch; 2, Rosewood P. Sapphire, Rosewood Farm; 3, Norgert's Nance F. Alexis, Rolling Acres Farm.

Cow, 2 Years and Under 3
1, Dornblaser Farm's C. Angel, Thomas K. Thurmond; 2, Norgert's B. A. Junita, Rolling Acres Farm; 3, Norgert's Nances B. Futurama, Rolling Acres Farm.

Cow, 3 Years and Under 4
1, Norgerts Nance Nan, Rolling Acres Farm; 2, Norgert's Nance's Ramona, Rolling Acres Farm; 3, Ver-Dell F. Ellen, Leroy Lindley.

Cow, 4 Years and Under 5
1, Norgert's Nance Tid, Rolling Acres Farm; 2, Corner Grove Sue Royal, Leroy Lindley; 3, Norgert's Nance Diamond, Rolling Acres Farm.

Cow, 5 Years and Over
1, Rosewood Quebec Belle, Rosewood Farm; 2, Norgert's Footprint Ramona, Rolling Acres Farm; 3, Snow Ball of Lybarger's Farm, Harold Houser and Son.

Junior Get of Sire
1, Rolling Acres Farm on get of Norgert's Royal Nance; 2, Rosewood Farm; 3, Leroy Lindley.

Senior Get of Sire
1, Rolling Acres Farm on get of Norgert's Royal Nance; 2, Harold Houser and Son on get of Fuller Farms Jolly Peer; 3 Leroy Lindley on get of Nyala Ermine's Bonanza.

Produce of Dam
1, Rolling Acres Farm on produce of Norgert's Alexis Junita; 2, Claude B. Newman, Jr., Philpot, on produce of Sunny View King's Dairymaid; 3, Leroy Lindley on produce of Mellow Acres P. Bonita.

Best Three Females
1, Rolling Acres Farm; 2, Rosewood Farm; 3, Harold Houser and Son.

Dairy Herd
1, Rolling Acres Farm; 2, Rosewood Farm; 3, Leroy Lindley.

County Group
1, District 4, Eastern Kentucky; 2, District 3, South Central; 3, District 2, North Central.

JUNIOR SHOW

The combined total of the 4-H and the FFA sections of the Kentucky Junior Show at Louisville on September 7 was 209 head. This is not only the largest Junior Guernsey Show ever held at Kentucky but, as far as can be determined from previous reports, is also the largest single Guernsey Show ever held at a State Fair in this five-state area. In fact, the 209 head represented 63 head more than the Kentucky open show, and about 26 head more than last year's record Kentucky Junior Show. The placings were made by Prof. Harold Kaeser, Ohio State University, Columbus.

The evening preceding the show, the junior exhibitors were guests of the Kentucky G. B. A. at the Seventh Annual Chicken Barbecue at the Fairgrounds. Each year, most of the success of this event is due to the efforts and arrangements of Mr. and Mrs. Gilbert Marsh, Prospect, and to "Master Chef" Jack Crowner, Farm Director for WAVE-TV, Louisville. They were ably assisted by Mrs. Crowner and Mrs. J. L. Coots, Finchville.

4-H Division

The 4-H Division found six different exhibitors dividing the eight blues. Michael Newman, Philpot, had two, as did Jane Cloe, Berry. One each went to Johnny Crabb, Sulphur; James Woody, Columbia; Thomas K. Thurmond, Franklin, and Lucille Hart, Monticello.

Last year's junior champion female, Dornblaser Farm C. Angel, came back as a big, strong, milky

two-year-old with a nicely-balanced udder, to be senior and grand champion. The following week she was also first two-year-old in the open show and grand champion of the Kentucky entries. Hoosier Pines L. Wendy, with more size and a tightly attached udder, won the three-year-old class for Jane Cloe over Deener Farms Nancy for Deronda Deener, Campbellsville. Sandy Silvia L. C., shown by Lucille Hart, Monticello, was deeper, taller and sharper than Crabb's Herod's Jill, a better rear-uddered cow of Susan Crabb, Sulphur, to lead the four-year-olds. In the aged cow class, two old campaigners met, both of which had been grand champions in this show in past years. Bayville Margaret Vi, with her style, breed character and sharpness, won for Jane Cloe over Sunny View Dictator's Doonie, with more rib and body, shown by Claude B. Newman, Jr.

The junior champion came from the senior yearling class in the form of Sunny View Ideal's Martie, shown by Michael Lee Newman. Having an advantage in heart, legs and rump, she placed over a heifer named Virica, that was somewhat more open-ribbed, shown by John Evans, Franklin. Tri-Acres Gay M. Topsy, a stylish heifer entered by James Woody, Columbia, headed the junior yearlings with more heart, levelness of hoofs and pins and straighter legs than Breezy Hill Handsome Diann, shown by Donna Bolin, Clinton, that was more upstanding. Green Valley H. Lolly, shown by Johnny Crabb, Sulphur, was the winner in the class of 20 senior heifer calves because of sharpness and levelness of rump over Windcrest Pearlette, a heifer with more size and bone, for Judith Worthington, Maysville. The 22 junior heifer calves presented several stretchy calves to start the class. Sunny View Ideal's Dell, shown by Michael Lee Newman, with good breed character, width and scale, headed the line up, although Lucky Clover Flaming Starlet, in second for Phillip Ogburn, Carrollton, was smoother in shoulders and fore rib. The second heifer also won the class for the best animal bred by exhibitor for Mr. Ogburn, who received a model Guernsey cow from the Kentucky Guernsey Breeders' Association.

Two county herd groups were shown, with Harrison County topping the Shelby County group. Eleven finalists were selected for the showmanship contest, with Phillip Ogburn being selected as the top showman to climax a successful day.

Following is a list of awards:

Senior and Grand Champion Female
Dornblaser Farm's C. Angel, Thomas K. Thurmond, Franklin.

Junior Champion Female
Sunny View Ideal's Martie, Michael Lee Newman, Philpot.

Junior Heifer Calf
1, Sunny View Ideal's Dell, Michael Lee Newman; 2, Lucky Clover Flaming Starlet, Phillip Ogburn, Carrolton; 3, Sunny View Ideal's Dairymay, Claude B. Newman, Jr., Philpot.

Senior Heifer Calf
1, Green Valley H. Lolly, Johnny Crabb, Sulphur; 2, Windcrest Pearlette, Judith Worthington, Maysville; 3, Sunny View Fame's Dutch, Claude B. Newman, Jr.

Junior Yearling Heifer
1, Tri-Acres Gay M. Topsy, James Woody, Columbia; 2, Breezy Hill Handsome Diann, Donna Bolin, Clinton; 3, Sunny View Ideal's Fayene, Michael Lee Newman.

Senior Yearling Heifer
1, Sunny View Ideal's Martie, Michael Lee Newman; 2, Virica, John Evans, Franklin; 3, Lucky Clover Golden Twidlewink, Phillip Ogburn.

Cow, 2 Years and Under 3
1, Dornblaser Farm's C. Angel, Thomas K. Thurmond; 2, Windcrest Beauty Ann, Mary Worthington, Maysville; 3, Wampanoag Beauty, Jane Cloe, Berry.

Cow, 3 Years and Under 4
1, Hoosier Pines L. Wendy, Jane Cloe; 2, Deener Farms Nancy, Deronda Deener, Campbellsville; 3, Sunny View Dictator's Dairymaid, Claude B. Newman, Jr.

Cow, 4 Years and Under 5
1, Sandy Silvia L. C., Lucille Hart, Monticello; 2, Crabb's Herod's Jill, Susan Crabb, Sulphur; 3, Wampanoag Vivian Vi, Jane Cloe.

Aged Cow
1, Bayville Margaret Vi, Jane Cloe; 2, Sunny View Dictator's Doonie, Claude B. Newman, Jr.; 3, Robinland Frances, Phillip Ogburn.

Best Animal Bred by Exhibitor
Lucky Clover Flaming Starlet, Phillip Ogburn.

County Group
1, Harrison County; 2, Shelby County.

Showmanship
Phillip Ogburn.

FFA Division

The FFA Division was considerably improved in quality. Five exhibitors divided the eight blues. Robert Thompson, Wilmore, took three and with three reds was the heaviest winner. James D. O'Banion, Campbellsville, took two blues, including junior championship, and one each went to Woodrow Hughes, Jr., Scottsville, Roy Branstetter, Edmonton, and Haskell Hughes, Park City, accounting for the grand champion.

The junior champion, in the junior yearling class, was Sunny Acres Melinda, a strong-topped, good-rumped, stylish heifer, shown by James D. O'Banion, to place over Mocking Bird Butterfat Dina, the upstanding entry of Robert Thompson. The senior yearling class presented a close pair in Bonita's Cinderalla, last year's junior champion, shown by Roy Branstetter, and Goldwoods No. Nibit, shown by Robert Thompson. The former was given advantage in heart and feet and legs and the latter in sharpness and scale. The Branstetter entry was also the best animal bred by exhibitor and won the Model Guernsey cow presented by the Kentucky Guernsey Breeders Association.

Robert Thompson and Roy Branstetter also provided the competition in the senior calf class. This time, Mocking Bird Nibit, the Thompson entry, had the sharpness, rump and feet and legs to get the first nod, and Bonita's Bettyann was second for Branstetter. Weezewood C. Mary had the smoothness of shoulder, clean-cutness and depth of rib to win the junior heifer calf class for Woodrow Hughes, Jr., over May Janet Lee for Terry Carter, Tompkinsville.

The aged cow class provided the senior and grand champion in Sunnydale's Cassie Ann, shown by Haskell Hughes, because of size, and openness over Queen's Princess, the entry of Sammy G. Hacker, Stanford. Last year's grand champion for Robert Thompson, Goldwood Navigator's Nibit, won the four-year-old class in a close placing with Littlebrook's Butterfat Ellen, shown by Joe Wayne Bolin, Clinton. Both were showing stale and both have the stretch and scale to be promising mature cows. The second blue of James D. O'Banion was in the three-year-old class, with Sunny Acres' Lady Faithful, given advantage in balance and udder over Highview Gracious, last year's winning two-year-old for Even Wright, Tompkinsville. The two-year-old class was one of the plainer classes of the show. Robert Thompson provided the first two winners with Goldwood Snowflake and her stablemate, Goldwood Noah Daisy, both stale but upstanding and sharp.

From the 10 finalists for the showmanship contest, Roy Branstetter was the winning showman.

Following is a list of awards:

Senior and Grand Champion Female
Sunnydale's Cassie Ann, Haskell Hughes, Park City.

Junior Champion Female
Sunny Acres Melinda, James D. O'Banion, Campbellsville.

Junior Heifer Calf
1, Weezewood C. Mary, Woody Hughes, Scottsville; 2, May Janet Lee, Terry Carter, Tompkinsville; 3, Maple Lawn's Loisette, James A. Brumagem, Deming.

Senior Heifer Calf
1, Mocking Bird Nibit, Robert Thompson, Wilmore; 2, Bonita's Bettyann, Roy Fowler Branstetter, Edmonton; 3, Saloma Way Max's Mattie, James D. O'Banion.

Junior Yearling Heifer
1, Sunny Acres Melinda, James D. OBanion; 2, Mocking Bird Butterfat Dina, Robert Thompson; 3, Handsome Hero's Rebecca, Roy Fowler Branstetter.

SENIOR YEARLING HEIFER

1, Bonita's Cinderalla, Roy Fowler Branstetter; 2, Goldwoods No. Nibit, Robert Thompson; 3, Maple Hill Rosemary, Paul D. Mahuron, Shelbyville.

COW, 2 YEARS AND UNDER 3

1, Goldwood Snowflake, Robert Thompson; 2, Goldwood Noah Daisy, Robert Thompson; 3, Bel Air P. Betty, Edward Huntsman, Scottsville.

COW, 3 YEARS AND UNDER 4

1, Sunny Acres' Lady Faithful, James D. O'Banion; 2, Highview Gracious, Evans Wright, Tompkinsville; 3, Fertile Valley Gallent's Judy, James A. Brumagem.

COW, 4 YEARS AND UNDER 5

1, Goldwood Navigator's Nibit, Robert Thompson; 2, Littlebrook's Butterfat Ellen, Joe Wayne Bolin, Clinton; 3, Speakes Golden Lady, Bobby Walters, Stanford.

COW, 5 YEARS AND OVER

1, Sunnydale's Cassie Ann, Haskell Hughes; 2, Queen's Princess, Sammy G. Hacker, Stanford; 3, Del Eden Boquet, Robert Thompson.

BEST ANIMAL BRED AND OWNED BY EXHIBITOR

Bonita's Cinderalla, Roy Fowler Branstetter.

SHOWMANSHIP

Roy Fowler Branstetter.

EASTERN STATES

THE 1963 Guernsey show at the Eastern States Exposition was held at the Fairgrounds, West Springfield, Mass., on September 17. One hundred thirty-six head were paraded before Judge Dave Younger, manager of Hanover Hill Farm, Yorktown Heights, N. Y., who did an effective and pleasing job of making his placings.

In the junior bull classes, junior championship honors went to the first prize bull calf, Golden Harvest Lin Falcon, that later went on to win reserve grand championship. "Falcon" was bred and exhibited by F. W. McCann, Golden Harvest Farm, Bridgewater, Connecticut. In the senior divsion, Judge Younger gave the nod for senior and grand champion bull to the first prize two-year-old, Sunnydell Royal Admiral, owned and exhibited by Elwyn M. Fowles, Sunnydell Farm, Southampton. "Admiral" was placed over the bull in second place for more upstandingness, breed character and strength of bone.

Dick Harwood presenting the Richard G. Harwood Trophy for exhibitor of grand champion bull, Sunnydell Royal Admiral, to Elwyn M. Fowles, Southampton, Mass.

Karl Musser, right, presenting the Karl B. Musser Trophy to Les Culver at the halter of the grand champion female, Elm Summit's Sandy, who accepted it for owner, Robert H. Corbetta, Millbrook, N. Y. Judge Dave Younger, center.

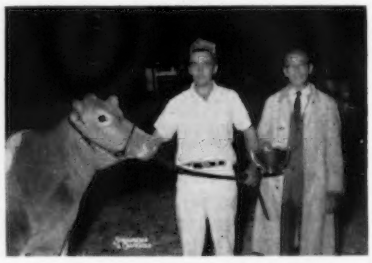

Joe Nagle presenting the John S. Ames Trophy for the breeder of the winning two-year-old, Rosendahl Cavalier Dora, to Fred Waite, manager of Rosendahl Farm, Hoosick Falls, N. Y.

Honors for senior and grand championship for females went to Elm Summit's Sandy, that was also selected as the best uddered cow. "Sandy" was first prize aged cow, exhibited by Roger Corbetta, Attebroc Farm, Millbrook, New York. She was an easy winner over the female in second place with her excellent udder, feet, legs and rump. For his reserve grand champion female, Judge Younger went to Welcome C. F.'s Wistful, first place dry cow, exhibited by Golden Harvest Farm. Had "Wistful" been fresh, with her big, powerful, strong body and beautiful udder, she might have gone all the way. In the junior female classes, the first prize senior yearling, Golden Harvest Eugenia, bred and exhibited by Golden Harvest Farm, went on to become junior champion female.

The coveted premier breeder and exhibitor awards were both won by F. W. McCann, Golden Harvest Farm.

Two new trophies were awarded this year—the Richard G. Harwood Trophy for the exhibitor of the grand champion bull, and the Karl B. Musser Trophy for the owner of the grand champion female. The Harwood Trophy, a beautiful sterling silver pitcher, was presented to Elwyn Fowles by Dick Harwood. The Karl B. Musser Trophy, a lovely sterling silver tray, was presented by Mr. Musser to Les Culver, who accepted it on behalf of Robert H. Corbetta, Millbrook, N. Y., who was not present. This trophy will be awarded annually for 10 years, and each recipient will receive an engraved plaque for his permanent possession.

The Philip J. Picard Trophy,

(*Please turn to page 673*)

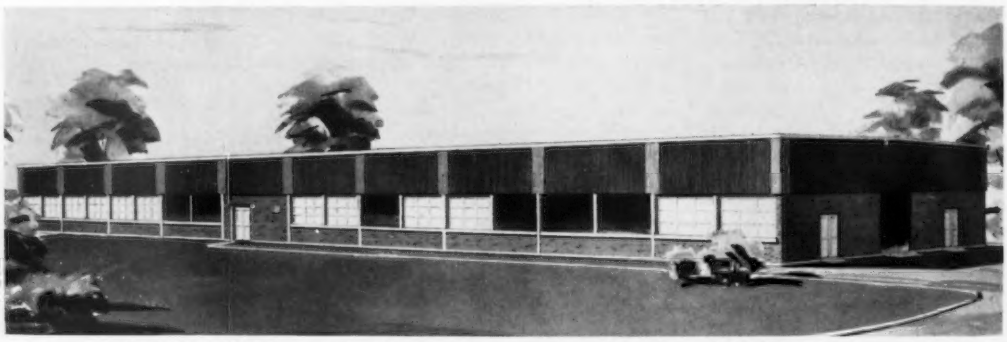

New Livestock Arena at the Eastern States Exposition, West Springfield, Massachusetts

SALES

Western Pennsylvania Invitational Sale

By Wm. H. Juzi

Thirty-seven good consignments, a number of them from Ohio, were well appreciated at the Western Pennsylvania Invitational Sale, held at Washington Fairgrounds on September 10. The 37 head sold for $11,945, an average of $322.84. The group consisted primarily of cows and bred heifers, fresh or heavy springers, plus one open heifer and two heifers recently bred.

The top in the sale was a Wyno Bond's Hamlet daughter, Wyno Hamlet's Vera, due Nov. 1, out of a McDonald Farms Pre Statesman daughter that had 10190—612—Jr3—305—2x. She was consigned by Wyno Farms, Muncy, and purchased by James Celestine, Scenery Hill, for $660. Contending bidder was John Marchezak, Bentleyville.

Second high in the sale was a Lone Oak Reliance daughter, Paula's Bea of Cedarcrest, consigned by Harry Hank, Monongahela, and purchased by W. S. and R. S. Jackson, New Salem, for $565. Paul Kunz, Centerville, sold Sovereign's Nina of Dolly Run, a Locust Grove H. Sovereign daughter that was just fresh, to Frank G. Hayden, Jr., Elizabeth, for $500. Mr. Hayden was high buyer in the sale, purchasing six head for a total of $2,295.

For the last few years this sale has been held in the spring, but shifting it to September may have influenced the better prices, as the sale averaged $50.00 to $60.00 more than those of the last two years.

The local chairman of the Sales Committee, John Marchezak, assisted Bill Walton in selecting the cattle. Other members of the Washington County Association took an active part in the preparation and cleanup after the sale. The ladies of the Washington County G. B. A. had a good lunch for the large attendance.

The sale was managed by the Pennsylvania G. B. A., Wm. H. Juzi reading pedigrees. Walter Dupes was auctioneer, assisted in the ring by Joe Kuma, Belle Vernon, and fieldman Willard Walton. Art Mulford, of the State Association, was the clerk.

Following is a list of animals selling for $350 or more:

James Celestine, Scenery Hill, Pa.
Wyno Hamlet's Vera $660
Fred, Louis and James Fava, Bentleyville, Pa.
Loyalmead B. F. Laura 355
Lone Oak Talent 360
Joseph M. Fava, Scenery Hill, Pa.
Elmbeth Bonanza Fairy 350
F. G. Hayden, Jr., Elizabeth, Pa.
Sovereign's Nina of Dolly Run 500
Knightongale Marilyn 380
Burnham's Sandra 360
Sunrise Vale's Fancy Rose 380
W. S. and R. S. Jackson, New Salem, Pa.
Hamilton's Goodwill Carolyn 400
Paula's Bea of Cedarcrest 565
William M. McCulloch, Shippensburg, Pa.
Lieblund Jolly Alouette 475
Rathgebs Dairy, Inc., Greensburg, Pa.
Meadowbrook Beurre Kater 460
Howard R. Riddle, Irwin, Pa.
Hamilton's Fabron Shiryl 370
Jesse Smith, Belle Vernon, Pa.
Friendshp Val's P. K. Eranthis 380
Graydon Work, Mill Run, Pa.
Mar-Mo's Pansy of Dolly Run 405

Tanglewood Farm Dispersal

By Ballard K. Bennett

One hundred forty-two head of registered Guernseys were dispersed at the Gainer Bros. Tanglewood Farms, near Hollandale, Miss., on August 12 for $37,642.50, an average of $265.09. Top of the sale was Tanglewood Content Farouk, that calved after the sale began, and her heifer calf, sired by Burger's Place Billy, that sold for $535 to E. D. Bickham and Son, Zachary, Louisiana. Second top, TW King's Katy, was purchased by Levy's Farm, Inc., Kentwood, La., for $475. The Levy organization was high dollar buyer of purebreds, with 36 head for $10,500. Third top, TW King's Goldie, sold for $470 to G. B. Walker and Sons, Stoneville, Mississippi. High buyer in numbers was Frank Reedy Farms, Mt. Herman, La., that purchased 40 head for $9,390. Altogether, there were six buyers from the State of Louisiana that contributed heavily to the sale. These buyers are either on a Golden Guernsey market or soon will be. Both of the high buyers will soon be producing trade-mark milk for Walker-Roemer in New Orleans.

The sale was managed by Jack Kay Auction Company of Buda, Texas, with Jack Kay serving as auctioneer and Mort Woods, veteran Guernsey breeder from Ardmore, Okla., reading pedigrees. Clerks were Mr. and Mrs. John Porter, Double J Guernsey Farm, also of Buda. County Agent, John Fulcher, Greenville, Miss., also assisted with the clerking.

Following is a list of animals selling for $350 or more:

E. D. Bickam and Son, Jackson, La.
Tanglewood Content Patsy $365
Tanglewood Content Design 365
Tanglewood Content Farouk and Heifer Calf 535
Tanglewood Content Ideal Doris 420
Tanglewood Piper Ideal Frances 380
Billy B. Dodd, Sunflower, Miss.
TW King's Linda 350
Tanglewood Warrior's Joyce 375
Tanglewood F. Carolyn Sue 380
Frank Reedy Farms, Mt. Hermon, La.
Tanglewood Contender Glamour..... 370
Tanglewood Content Minnie 360
TW Tommy's Faith 360
TW Sylvia's Lucky Lou 365
Dan B. Gill, Nesbit, Miss.
Tanglewood Contender Princess 445
Tanglewood Contender's Jolly 400
Levy's Farms, Inc., Kentwood, La.
Tanglewood Content Bonbon 375
Tanglewood Monarch Diana 360
Tanglewood Contender Ida 460
TW Double Contender Ideal 365
TW Tommy's Narriman 400
TW Tommy's McDonald Diana 370
Tanglewood King's Cadette 450
TW Gerty's Queen 420
TW King's Katy 475
TW King's Anna Maria 360
Frank Thompson, Zachary, La.
TW Tommy's Banner 400
TW Contender's Lady Lucy 485
Tanglewood Ideal Thelma 400
G. B. Walker and Sons, Stoneville, Miss.
TW King's Goldie 470
TW King's Nellie 410

Maple Border Farm Complete Dispersal

Fredonia, N. Y., September 11
Sale managed by Buzz Garey, Garey Cattle Sales, Morrisville, Pa.
96 Head $16,620 Average $173.13
Top: *Easy Koy Queen* $500
Born: Jan. 2, 1961
Sire: Elmwood Farms Chips Prince
Dam: Maplewood B. Delight
Purchaser: Leo F. Wiley, Victor, N. Y.
Other animals selling for $350 or more:
Fred Anderson, Russell, Pa.
Maple Border Dana Rena 355
Leo F. Wiley, Victor, N. Y.
Maple Border Cinder's Mercy 365
Leo F. Wiley and Son, Victor, N. Y.
Maple Border Prince Nora 465

The Great Northern Guernsey Classic

By George W. Chambers

The Great Northern Guernsey Classic, held at West Salem, Wis., on September 9, broke all previous records for this sale with an average of $415.20 for 49 head, which totalled $20,345. The sale was co-sponsored by the Wisconsin G. B. A. and Tri-State Breeders Cooperative, at Westby, Wisconsin. The 31 bred heifers averaged $430, the 12 two-year-olds averaged $391, and the five cows averaged $467.

Four animals sold for over $700, with the top being Florafarm H. Paula, consigned by Harold Van Patter, Glen Flora, Wis., and purchased by Arthur W. Ulland, Austin, Minn., at $760. The second high was Valleyland Debbie, consigned by Olaf J. Kjome and Sons, Spring

Grove, Minn., and purchased by Gene A. Bymers, Marshfield, Wis., at $725.

The sale committee consisted of Bernard Sheridan, Fond du Lac, Coordinator, Neil Govin, Menomonie, Chairman, Armin Fruechte and Marlowe Nelson of Tri-State Breeders, Robert Moon, Fennimore, Floyd Nichols, Sparta, Norbert Nuttleman, West Salem, and Russell Wirt, Lewiston, Minnesota. Olaf Kjome read pedigrees, Bud Seitz was the auctioneer, and Will McKerrow and Barney Sheridan acted as ringman. The presale dinner was held the evening before at the Maple Grove Country Club, West Salem.

Following is a list of animals selling for $350 or more:

Dean D. Adams, Elk Mound, Wis.
Gordondale Skyanne $360
Moon's Chum Molly 410
Allen Baneck, Hamburg, Wis.
Lone Rock Wilma Ruby 430
Level Green Beacon's Pearline 450
Gene A. Bymers, Marshfield, Wis.
Valleyland Debbie 725
Norman Bymers, Marshfield, Wis.
Level Green Beacon's Pearlette 480
Old Farmstead E. Cristy 565
Joe Cramer and Sons, Menomonie, Wis.
Cozy Nook's Bonnie Fawn 360
Alfred G. Fischer, Cumberland, Wis.
Hi-Hopes Pre. Dolly 490
Leo H. Fitzpatrick, Dubuque, Iowa
Meridell Dinna King's Dot 350
Mr. and Mrs. Frederick Garbisch, Granton, Wis.
Old Farmstead Lorina 485
Leo J. Gasper, Baraboo, Wis.
Trewyn's Rilma 720
Gordon L. Hill and Son, Janesville, Wis.
Berndt's Prairie Doll 410
Faith's Mae 420
Vernon R. Jones, Bangor, Wis.
Hazel Farm Ester 350
David L. Kahl, Barron, Wis.
Lone Rock Wonder Thelma 420
Arnold J. Knight, Markesan, Wis.
Luxerin S. Spot 490
Leslie Joe Lakey, Trempealeau, Wis.
Fauver Hill Debbie Lou 440
Dr. W. L. Lee, Loyal, Wis.
John Plain Malana's Queenie 500
Robert Luxford, La Crosse, Wis.
Happy Hollow Norma 590
Steven Molnau, Chaska, Minn.
Maple Leaf I Ginny 710
Robert G. Moseley and Sons, Hixton, Wis.
Moonlane Owen Della 500
Harold S. Olsen, Barnum, Minn.
Hilldale Willfull Berta 390
Valorie K. Olsen, Barnum, Minn.
Arclare S. Lovely 650
Bernard Pralle, Onalaska, Wis.
Dutch Mill His Honor's Vic 590
Robert Rhyme, West Salem, Wis.
Hi-Hopes Star's Cherry 360
Allan and Carol Marie Rindahl, Ettrick, Wis.
Daley Creek L. Mary Jane 500
Edgar Schroeder, Onalaska, Wis.
Bryn Farms Princess Sylvan 440
Philip Siggelkow, Janesville, Wis.
Hi-Hopes Peer's Demure 400
Hi-Hopes Peer's Kitty 350
Myrtle's Dolly 380
Arthur W. Ulland, Austin, Minn.
Florafarm H. Paula 760
Leonard Voorhees, Danvers, Minn.
Daley Creek L. Grace 430
Merrill and Will Weittenhiller, Livingston, Wis.
Hi-Hopes Star's Coronet 455
Chester and Barbara Williams, Waukesha, Wis.
King's Mariette of Wyldewood 360

199th Special Sale

By Wm. H. Juzi

The last night sale of the season was well attended, and a very attractive group of cattle were offered at the Association Sales Pavilion, Lancaster, Pa., on September 19 at the 199th Special Sale. Fifty-three head sold for $15,130, an average of $285.47.

Top in the sale was an outstanding daughter of Coldspring's L. R. Leader, Sun Ray L. Queen, consigned by J. P. Stradnick, Sugarloaf. She had tremendous scale, a beautiful rump, and most attractive udder, and was purchased for $550 by Steele Thompson and Son, Marion Center.

Raymond Witmer, Willow Street, had the second high, Penn-Del Lad's Pink Blossom, which went for $450 to Robert Kratz, Telford. She was a Northern Double Conrad Lad's daughter, out of the four times Excellent Meadow View's Red Blossom, which had a lifetime production of 161,670 lbs. of milk and 7,264 lbs. of fat.

High buyer was Kirk Thorp, Grampion, who purchased six head for a total of $2,155, followed by the Thompsons who bought five head for a total of $1,990. The sale included the dispersal of 11 head, an attractive group of cows and some open heifers, from H. M. Cecil, Sudlersville, Maryland.

The sale was managed by the Pennsylvania G. B. A., with William H. Juzi reading pedigrees and Walter Dupes the auctioneer.

Following is a list of animals selling for $350 or more:

Robert S. Knepper, Mechanicsburg, Pa.
Glen-Ethel Lora $380
Robert Kratz, Telford, Pa.
Langhurst Marie Bonnie 410
Penn-Del Lad's Pink Blossom 450
Fred H. Mahle, Kutztown, Pa.
Forest Ridge Ace's Patty 370
Gerald McHenry, Benton, Pa.
Penn-Del Lad's Vanity 425
Langhurst Brilliant Babe 380
Langhurst Maxim Penny 370
Henry L. and Curtis F. Nice, Telford, Pa.
Penn-Del Imperial Lizzy and calf 350
Steele Thompson and Son, Marion Center, Pa.
Glen-Ethel Madge 420
Sun Ray L. Queen 550
Browndale Cecil 420
Meetinghouse Pretor Mattie 350
Kirk Thorp, Grampion, Pa.
Glen-Ethel Ellena 410
Sun Ray Fern 440
Langhurst King's Bess 380
Arethusa Bletty 350

New York State Sale

The New York State Sale was held on Thursday, September 19, at the Canandaigua Sales Barn, Ontario County Fairgrounds, Canandaigua. Thirty-five head sold for a total of $16,690, an average of $476.86 per head.

Top of the sale was Wandering Brook JV Major, bred and consigned by Stanley Murphy, Tully, and purchased by Alice K. Wightman, Greene, for $2,000. Contending on this well-bred bull calf was George W. Snyder, Drums, Pa., and J. Thomas Carman, Glen Rock, Pennsylvania. "Major" is a son of the Gold Star Sire, McDonald Farms Jolly Val, and out of the Excellent cow, Marijane of Orchard Brook, with a lifetime production of 136,295 lbs. of milk and 6,089 lbs. of fat, the dam of Senecaside Meryl, Excellent seven times and All-American aged cow five consecutive times.

Second high, and top female, was Maple Vue Winifred, a very attractive two-year-old daughter of Fairlawn K. Fortune, Gold Star Sire, and out of a Very Good daughter of Woodacres Leader's Trumpeter. "Winifred," bred and consigned by O. Vance Roby, Ionia, was purchased by Lloyd S. Riford, Auburn, for $900. Honors for second high female went to Sungold F. P. Capitola, a twice Very Good daughter of Fra-Mar Pharaoh, with two records over 10,000 lbs. of milk, and out of Bay Farms Angelina's Caprice, Very Good, with a string of good records including 13880 — 617 — 5yrs — DHIA — 365 — 2x. "Capitola" was consigned by Jeremy Thomas, Stanley, and purchased by Clarence Hack, Berwick, Pa., for $825.

A lovely buffet was served by Mr. and Mrs. Clarence Marsh, Marsh Farm, Canandaigua, the night before the sale. The sale was managed by The Merryman Company, Sparks, Md., and the New York Guernsey Breeders' Cooperative, Inc. Auctioneer was John B. Merryman, with K. C. Sly reading pedigrees. Joe Pendergast and George Snyder worked the ring, while Sam Minor, N.Y.A.B.C. field representative, and former fieldman of The American Guernsey Cattle Club, passed the slips. Les Matthews clerked the sale.

Following is a list of animals selling for $350 or more:

Harry Blessing, Wrightsville, Pa.
Shady Lawn Farms Royal Pati $625
J. H. Crang, Newmarket, Ontario, Canada
Maple Lawn Mo Quest 500

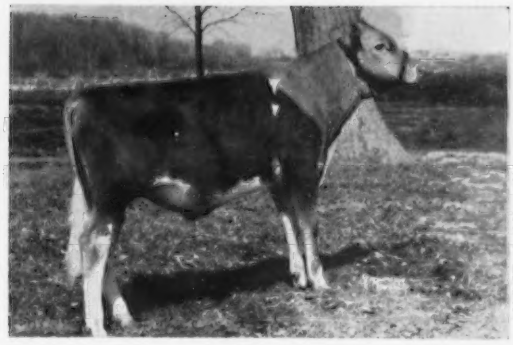

Wandering Brook JV Major, top of the New York State Sale at $2,000, consigned by Stanley Murphy, Tully, and purchased by Alice K. Wightman, Greene, N. Y.

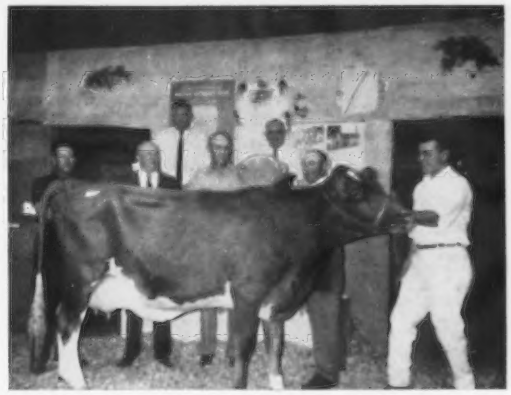

Maple Vue Winifred, top female at the New York State Sale at $900. In the background, James Sullivan, Holcomb, contender; L. S. Riford, Auburn, purchaser; John Merryman, auctioneer; O. Vance Roby, Ionia, consignor; K. C. Sly, pedigrees; Richard Outhouse, Canandaigua, presenting Chamber of Commerce Tray, and Dick Darling, Clifton Springs, leadman.

Elhos Happy Girl 700
Alton E. Dewan, Oneida, N. Y.
Willow Brook Muriel's Tess 650
Clarence Hack, Berwick, Pa.
Sungold F.P. Capitola 825
Roy J. Kamm, Marietta, N. Y.
Silver Mt. Bright Mimi 525
Harold and Lorna Long, Lima, N. Y.
Peckhurst Trinket 400
Sungold P. Cindy 485
Little Falls Motel's Pride 400
Wileeda Arti Lola 510
Sayre MacLeod, Phelps, N. Y.
Belle Don of Limestone Creek 385
Dewan Farms Ne Chelly 450
Eleanor McJunkin, Cortland, N. Y.
Charlton Yeo-Nip 550
James V. Nedrow, Ludlowville, N. Y.
Van Kleeck's Camay 410
Leonard Pett, Ilion, N. Y.
McDonald Farms R.L. Belinda 385
Welcome Hermes' C. Brides 360
Leon P. Randall, Cortland, N. Y.
McDonald Farms Calla Lily 475
Ben Richardson, Churchville, N. Y.
Feura Hanson Eliza 350
L. S. Riford, Auburn, N. Y.
Elhos Cornelia 425
Maple Vue Winifred 900
K. C. Sly, Cortland, N. Y.
Hillcrest Yeoman's Cora 350
Jeremy Thomas, Stanley, N. Y.
Dewan Farms Tasha's High Note 410
Alice K. Wightman, Greene, N. Y.
Wandering Brook JV Major (Bull) 2,000
McDonald Farms JV Eunice 410

4th Annual Cleveland County Fall Sale

By Mack H. Alman

It is hard to understand why, when good cattle are offered for sale, people who need cattle are not willing to pay the going price. The general feeling was that the consignment to the 4th Annual Cleveland County, N. C., Fall Sale was one of the best of the series, but when the sale ended the 38 head had sold for a total of $10,035, an average of $264.08. Two bulls sold for an average of $240, with the top, Guernsdel Dandy Abe, consigned by Dr. H. C. Carr, Chapel Hill, selling to Caughman Bros., Lexington, S. C., for $330. Top of the sale was a big strong bred heifer, Belmont View Sargent Hetty, consigned by Belmont View Farm, Inc., Franklin, and purchased by Carolina Dairy, Inc., Shelby, for $400, with Fred T. Mills, Saluda, S. C., the contender.

Howard Randle, Pinnacle View Farm, Kings Mountain, President of the Cleveland County G. B. A., did his part to support the sale and try to keep prices up by purchasing eight head. Fourteen head remained in Cleveland County, the home of Carolina Dairy, Inc., that is converting their plant to a 100 per cent Guernsey trade-mark program.

The sale was managed by the North Carolina G. B. A. and South Carolina G. C. C., in cooperation with the Cleveland County Guernsey Breeders Association. Mack Alman read pedigrees, Alfred M. Brown was the auctioneer, Lewis Harrison and W. L. Abernathy worked the ring, Bobby Sturgis passed the slips, and Howard Steele clerked the sale.

The night prior to the sale, a large group enjoyed a delicious barbecue and a short parade of cattle.

Following is a list of animals selling for $350 or more:

Carolina Dairy, Inc., Shelby, N. C.
Belmont View Sargent Hetty $400
Fred T. Mills, Saluda, S. C.
Klondike Fern's Ina 360
Talmadge Peace, Shelby, N. C.
Greenacres Prince's R. Auline 350
Howard Randle, Kings Mountain, N. C.
Sunrise Jean's Ann 365
Belmont View Oliver Benita 350

Mrs. Elizabeth Fogg

Mrs. Elizabeth Fogg, daughter of Mr. and Mrs. Roy Patrick, Quinton Stock Farm, Salem, N. J., passed away on September 26. The many Guernsey friends of the Patricks join us in expressing deepest sympathy to the families at this time.

New Data On Foot-And-Mouth Disease

Foot-and-mouth disease can be transmitted in bull semen before an infected bull shows any signs of the disease. Use of this virus-contaminated semen for artificial insemination can cause the disease in cows.

These findings by ARS veterinarians at the Plum Island Animal Disease Laboratory, Long Island, N. Y., indicate that foot-and-mouth disease could be brought to U. S. livestock if semen were imported from countries where the disease exists. Such imports are now prohibited by USDA quarantine regulations.

Semen of bulls experimentally infected with the disease contains the virus as early as 12 hours after infection. Symptoms of the disease in cattle generally do not appear for at least 18 to 24 hours after infection.

Five out of 20 heifers artificially inseminated with semen from experimentally infected bulls contracted the disease.

Foot-and-mouth disease has been kept out of the United States since 1929, although it occurs in many countries of the world. This disease is highly contagious to livestock, and the Plum Island laboratory, off the northeastern coast of Long Island, is the only place in the United States where experiments with foot-and-mouth disease are permitted. The laboratory was established in 1954 to aid in USDA's efforts to keep foreign livestock diseases out of this country.

Field Days and Shows

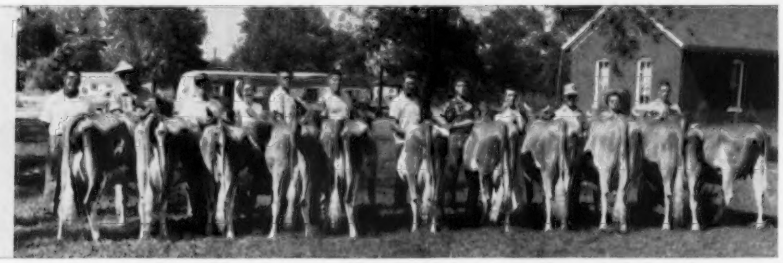

Maine State Guernsey Show

By Merrill P. Richey

Six of the nine exhibitors shared the winnings at the Maine State Guernsey Show, which was held in conjunction with the Maine State Dairy Show on July 27 at the Fairgrounds, Windsor, Maine. Acting as judge for the day was Richard Merritt, Old Farms, Farmington, Conn., who did a very commendable job of placing the classes and giving the reasons for these placings.

Mrs. Alice Wilkins' winning bull, Locust Grove Sadie Lad, was named champion bull of the show, winning this honor over Oaklands Apollo that had topped the bull calf class for R. H. Gardiner's Oaklands Farm, Gardiner. Mr. Merritt found his senior and grand champion female in R. H. Gardiner's Oaklands Silky, while the junior championship honors went to Ralph Knowles, Greene, on Belle Knoll Dairyling.

The show was run very smoothly by ringmaster, Henry Cook, County Agent from Penobscot County, and Ralph Taylor. Dr. Bruce Poulton, Head of the Animal Industry Department of the University of Maine, acted as judge for the Junior Show, which was held in conjunction with this event.

Following is a list of first place winners:

Champion Bull
Locust Grove Sadie Noble Lad, Alice Wilkins, Leeds Junction.
Senior and Grand Champion Female
Oaklands Silky, R. H. Gardiner, Gardiner.
Junior Champion Female
Belle Knoll Dairyling, Ralph Knowles, Greene.
Bull Calf
Oakland's Appollo, R. H. Gardiner.
Yearling Bull
Locust Grove Sadie Noble Lad, Alice Wilkins.
Junior Heifer Calf
Locust Grove Mo Marie, Alice Wilkins.
Senior Heifer Calf
Belle Knoll Dairyling, Ralph Knowles.
Junior Yearling Heifer
Home Fields Valiant's Barbie, Clifton N. Walker, Wiscasset.
Senior Yearling Heifer
Opal Mighty of Lake View, Clement H. Smith, Monmouth.
Cow, 2 Years and Under 3
Locust Grove Pamelia's Alpha, Alice Wilkins.

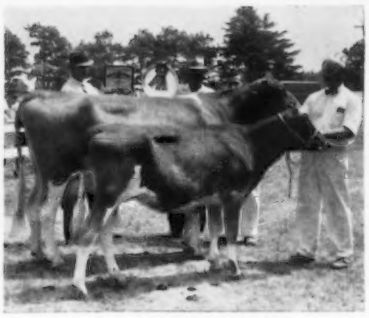

Second from left: Wendell Bubar, St. Albans, president of the Maine G. B. A.; James Shores, manager of Oaklands Farm, Gardiner, leading their senior and grand champion, Oaklands Silky, and Ralph Knowles, Greene, leading his junior champion, Belle Knoll Dairyling.

Cow, 3 Years and Under 4
Homefields Gallant's Lily, Clifton N. Walker.
Cow, 4 Years and Under 5
Oaklands Silky, R. H. Gardiner.
Aged Cow
Belle Knoll K. Fragrance, Ralph Knowles.
Lifetime Fat Production
Skylane's Modesty, Ralph Knowles.
Junior Get of Sire
R. H. Gardiner on get of Henslee Farms V. Fame.
Senior Get of Sire
Cole Farm Dairy, Biddeford, on get of Fairlawn Pyrex.
Produce of Dam
R. H. Gardiner on produce of Oaklands Daffodil.

Junior Show

Junior Heifer Calf
Entry, Theodore Green, Cumberland County.
Senior Heifer Calf
Entry, Carol Markowski, Kennebec County.
Junior Yearling Heifer
Entry, Kathy Smith, Penobscot County.
Senior Yearling Heifer
Entry, Murray Stinson, Twin County.
Two-Year-Old Cow
Entry, Harriette Walker, Penobscot County.

Vermont Parish Show

By Merrill P. Richey

The annual Vermont Parish Show moved to a new location this year and was held in conjunction with the Connecticut Valley's Exposition, an FFA sponsored event, held at the Fairgrounds, Bradford, Vermont. Excellent cooperation was extended to the Vermont Parish Show Committee by Russell Wood, Superintendent of the Exposition, in making arrangements for this event. Eight exhibitors presented 50 head to be placed by Richard Merritt, Old Farms, Farmington, Connecticut.

Major competition for the day boiled down to three exhibitors, with the heavy winner being the University of Vermont with 10 blues. The Stryker Family and Gossholme Farms entries each topped two classes. Champion bull honors went to a son of Wandering Brook Mo-Mar, UVM Mo Mar's Sigma, exhibited by the University of Vermont. The "Sigma" bull and the first prize cow, three years and under five, UVM Honor Berneta, teamed together to top the produce of dam class. Junior champion female honors also went to the University of Vermont on Blakeford Brilliant Clara, a daughter of the senior and grand champion of last year's Parish Show. L. C. Goss's first prize aged cow, Long Acres Prince's Eva, was selected as senior and grand champion female of the show.

The University of Vermont made a clean sweep in the group classes, winning the get of sire class with a get of Deep Lake F. Honor, the produce of dam class with a produce of Eskdale Noah's Beauty, and the three best females bred and owned by exhibitor.

The University of Vermont won four of the show trophies, including the H. K. Webster Company Trophy for grand champion bull, the Savery Farm Rotating Trophy for get of sire, the Saddleback Farm Rotating

Richard Merritt, Farmington, Conn., judge of the Vermont Parish Show; Robert Fitzsimmons showing UVM Mo Mar Sigma, champion bull of the show, owned by the University of Vermont, Burlington, and Harold Dilley presenting the H. K. Webster Company Trophy.

Trophy for produce of dam, and the Howland Farm Rotating Trophy for best three females: Gossholme Farms won the Robert F. Bliss Memorial Rotating Trophy for grand champion female, and Carl Urie won the Central Vermont, NH-VT and NY-ABC Trophy for best artificially sired animal.

Each of the classes in the Junior Division was won by an entry from the Stryker Family, Sky Acres herd, East Corinth. In the Junior Showmanship Contest, Mary Ann Perry, Orleans, Jon Stryker, and Marybeth Rogers, Bradford, stood first, second and third respectively.

Following is a list of first place winners:

GRAND CHAMPION BULL
UVM Mo Mar Sigma, University of Vermont, Burlington

SENIOR AND GRAND CHAMPION FEMALE
Long Acres Prince's Eva, Gossholme Farms, St. Johnsbury Center.

JUNIOR CHAMPION FEMALE
Blakeford Brilliant Clara, University of Vermont.

BULL CALF, 4 MONTHS AND UNDER 12
Sky Acres Terrific, Jon Stryker, East Corinth.

BULL, 1 YEAR AND UNDER 2
UVM Mo Mar Sigma, University of Vermont.

HEIFER CALF, UNDER 6 MONTHS
UVM Billy's Rita, University of Vermont.

HEIFER CALF, 6 MONTHS AND UNDER 12
UVM Jolly Rosita, Unversity of Vermont.

HEIFER, 1 YEAR AND UNDER 18 MONTHS
Blakeford Brilliant Clara, University of Vermont.

HEIFER, 18 MONTHS AND UNDER 2 YEARS
Gossholme Onward's Magda, Gossholme Farms.

HEIFER, 2 YEARS AND UNDER 3
(Not in milk)
UVM Honor Poppy, University of Vermont.

COW, 2 YEARS AND UNDER 3
UVM Honor Melinda, University of Vermont.

COW, 3 YEARS AND UNDER 5
UVM Honor Berneta, University of Vermont.

COW, 5 YEARS AND OVER
Long Acres Prince's Eva, Gosshome Farms.

JUNIOR GET OF SIRE
Sky Acres Farm on get of Henslee Farms O. Onward.

GET OF SIRE
University of Vermont on get of Deep Lake F. Honor.

PRODUCE OF DAM
University of Vermont on produce of Eskdale Noah's Beauty.

BEST THREE FEMALES
Entry, University of Vermont.

Junior Show

JUNIOR HEIFER CALF
Sky Acres Golden Doll, Barry Stryker, East Corinth.

SENIOR HEIFER CALF
Sky Acres Neda, Barry Stryker.

JUNIOR YEARLING HEIFER
Sky Acres Jane's Lade, Jon Stryker, East Corinth.

SENIOR YEARLING HEIFER
Lake Louise Mo Alison, Jon Stryker.

TWO- YEAR- OLD HEIFER
Sky Acres Abbie, Jan Elliott, Barton.

New Hampshire Parish Show

By MERRILL P. RICHEY

THE Granite State Dairy Jubilee was held August 6 through August 9 at the Hopkinton Fairgrounds, in Contoocook, New Hampshire. The New Hampshire State Guernsey Show was held in conjunction with the jubilee on August 7, and Dr. George Trimberger, of Cornell University, Ithaca, N. Y., did his usual fine job of placing the classes. Although down slightly in numbers, the 142 head shown by juniors and adults gave spectators a very respectable account as the show window of New Hampshire Guernseys.

For the third time, John Wakefield's Almo's General's Patsy returned to top the aged cow class and be made senior and grand champion of the show. Mr. Wakefield picked up another blue when the "Patsy" cow stood with her daughter at the top of the dam and daughter class. In a light bull show, Kadockadee Rose Supreme, exhibited by Kadockadee Farm, Boscawen, was made champion bull of the show after topping the bull calf class over the second place Great Elm O. Glen, exhibited by Great Elm Farm, Inc. Winning the yearling bull class was Great Elm O Norm, another entry from Great Elm Farm, Inc., of Dover.

Two Argilla Bright Star's Brutus daughters topped the junior heifer calf class, with MacKenzie Dairy's Acrewide Brutus Marcie winning first place. The University of New Hampshire, heavy winner of the day with six blue ribbons and four reds, topped the senior heifer calf class with UNH Coronation Jubilant. Peter Johnson, of Northwood, with Hill Top Butterfat Perfection, headed the junior yearling heifer class in both the open and youth divisions. Two great Elm Farm entries stood at the top of the senior yearling class, with Great Elm O. Geraldine being given the nod as the junior champion female of the show.

At precisely 1:00 P. M. the parade

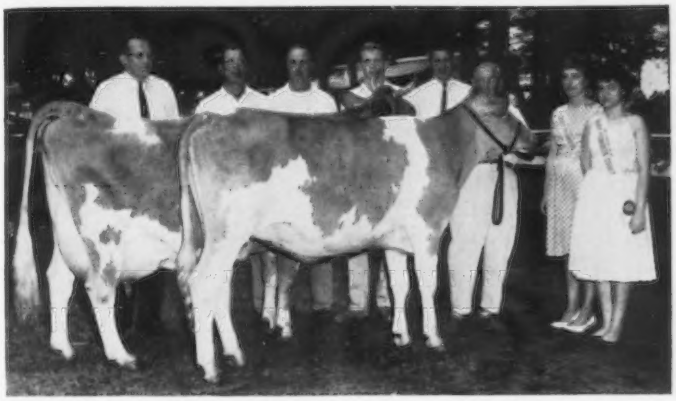

Dr. George Trimberger, judge at the New Hampshire Parish Show; Robert Ricard, Canaan, president of the State Association; Maurice Chapin, NH-VT Breeding Association fieldman; John Wakefield, Northfield, and his senior and grand champion, Almo's General's Patsy; Merrill Richey, National fieldman; Archie Young, Dover, leading his junior champion, Great Elm O. Geraldine, and Betsy Sanborn and Frances King, members of the Dairy Princess Court.

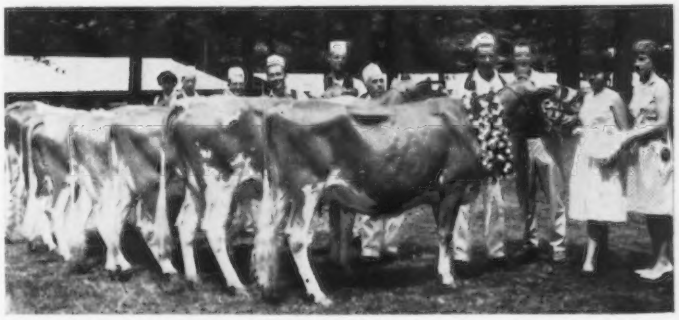

Kadockadee Regal Denise, New Hampshire Futurity winner, shown wearing a garland of flowers, with her owner, William T. Jordan, Jr., Boscawen, in the rear. At his right, Robert Ricard, president of the New Hampshire G. B. A., holding Silver Bowl Trophy, and Francis King, Penacook, and Betsy Sanborn, Boscawen, members of the State Dairy Princess Court, holding Platter Award.

of the 1963 entries in the two-year-old New Hampshire Futurity Class entered the ring for viewing by the ringside. Dr. Trimberger, working with Assistant Judge Bill Roberts, placed this class and found a winner in Kadockadee Regal Denise, exhibited by Kadockadee Farm, Boscawen. Following in second place was an entry from the University of New Hampshire, UNH Flash Honeydew, a daughter of Fritzlyn Jeanette's Flash, that later was named best uddered cow of the show. Futurity premium money was presented to the exhibitors by Mr. Perley Fitts, Assistant Commissioner of Agriculture.

The University of New Hampshire picked up two more blues when their daughter of Nyala King's Financier topped the two-year-old class, and UNH Hollistan Faithful was given the nod over Great Elm T Pansie in the three and under five-year-old class. The University also scored strong in the group classes when their entries headed the senior get of sire class on a get of Flying Horse Fair Hollistan, the produce of dam class with a produce of UNH Juryman Caress, and the best three females class. A junior get of Argilla Bright Star's Brutus, owned by Kadockadee Farm, was successful in placing over a get of Brantwood Butterfat Matthew, exhibited by Robert and Jean Ricard.

The presentation of ribbons were made throughout the day by Miss Betsy Sanborn, of Boscawen, and Francis King, Penacook, two members of the New Hampshire Princess Court.

Breezy Elm Farm was awarded the Beacon Milling Company Trophy for the champion bull, the great Elm Farm Trophy for grand champion female, and the John F. Weeks Trophy for dam and daughter; Great Elm Farm, Inc., won the Earl Shultz Trophy for junior champion female; Kadockadee Farm received the Wirthmore Feeds Company Trophy for the best junior get of sire; MacKenzie Dairy was awarded the Mistydale Farm Trophy for best dry cow, and the University of New Hampshire received five trophies including the General Mills Company Trophy for best two-year-old, Bain Ridge Farm Trophy for best senior get of sire, Winona Farm Trophy for best produce of dam, Dodds Family Trophy for best three females, and the Haven Hill Trophy for best uddered cow.

Following is a list of awards:

Champion Bull

Kadockadee Rose Supreme, Kadockadee Farm, Boscawen.

Senior and Grand Champion Female

Almo's General's Patsy, Breezy Elm Farm, Northfield.

Junior Champion Female

Great Elm O. Geraldine, Great Elm Farm, Inc., Dover.

Bull Calf

1, Kadockadee Rose Supreme, Kadockadee Farm; 2, Great Elm O. Glen, Great Elm Farm, Inc.; 3, Hob Nob Philosopher, Kadockadee Farm.

Yearling Bull

1, Great Elm O Norm, Great Elm Farm, Inc.; 2, Mt. Cardigan M. Santa Clause, Robert and Jean Ricard, Canaan; 3, Breezy Elm Astronaut, Breezy Elm Farm.

Junior Heifer Calf

1, Acrewide Brutus Marcie, MacKenzie Dairy, Keene; 2, Kadockadee Brutus' Liza, Kadockadee Farm; 3, Acrewide Financier's Peta, MacKenzie Dairy.

Senior Heifer Calf

1, UNH Coronation Jubilant, University of New Hampshire, Durham; 2, Kadockadee Supreme's Dot, Kadockadee Farm; 3, Great Elm W. Helene, Great Elm Farm, Inc.

Junior Yearling Heifer

1, Hill Top Butterfat Prefection, Peter Johnson, Northwood; 2, Entry, Breezy Elm Farm; 3, Acrewide Neptune's Sally, MacKenzie Dairy.

Senior Yearling Heifer

1, Great Elm O. Geraldine, Great Elm Farm, Inc.; 2, Highfield Explorer's Lorraine, Great Elm Farm, Inc.; 3, Kadockadee Rose Beauty, Glenn A. Jordan, Boscawen.

New Hampshire Futurity

1, Kadockadee Regal Denise, Kadockadee Farm; 2, UNH Flash Honeydew, University of New Hampshire; 3, Longwood General Noreen, Aaron Smith, Center Harbor.

Cow, 2 Years and Under 3

1, UNH Financier Image, University of New Hampshire; 2, Acrewide Brutus Radiance, MacKenzie Dairy.

Cow, 3 to 5 Years Old

1, UNH Hollistan Faithful, University of New Hampshire; 2, Great Elm T. Pansie, Great Elm Farm, Inc.; 3, Kadockadee Pre Letta, Kadockadee Farm.

Aged Cow

1, Almo's General's Patsy, Breezy Elm Farm; 2, M. H. Columbian's Sarah, MacKenzie Dairy; 3, Starlake Financier's Kismet, MacKenzie Dairy.

Dry Cow

1, Acrewide Crusader's Mella, MacKenzie Dairy; 2, UNH Hollistan Gracious, University of New Hampshire; 3, Longwood Marmion's Labell, Breezy Elm Farm.

Junior Get of Sire

1, Kadockadee Farm on get of Argilla Bright Star's Brutus; 2, Robert and Jean Ricard on get of Brantview Butterfat Matthew; 3, Kadockadee Farm and Fisher Farm, Boscawen, on get of Kadockadee Bonanza.

Senior Get of Sire

1, University of New Hampshire on get of Flying Horse Fair Hollistan; 2, MacKenzie Dairy on get of Moreau Farm Crusader; 3, Fisher Farm on get of Fisher Farm Royal Tommy.

Produce of Dam

1, University of New Hampshire on produce of UNH Juryman Caress; 2, University of New Hampshire on produce of UNH General's Admire; 3, University of New Hampshire on produce of UNH Juryman Caress.

Dam and Daughter, Any Age

1, Almo's General's Patsy, Breezy Elm Farm; 2, UNH Juryman Caress, University of New Hampshire; 3, M H Columbian Sarah, MacKenzie Dairy.

Best Three Females

1, University of New Hampshire; 2, Kadockadee Farm; 3, Breezy Elm Farm.

Junior Show

Junior Heifer Calf

1, Sanborn Farm Clyte, Dorothy Sweatt, Boscawen; 2, Johnson Farm Maggie, Samuel Johnson, Northwood; 3, Stuartclan Laddie's Bluebell, Virginia Stuart, Stratham.

Senior Heifer Calf

1, Kadockadee B. Julia, Glen Johnson, Northwood; 2, Winona Supreme Hilda, John Clark, Goffstown; 3, Kadockadee Vic's Rosanne, Marcella Jordan, Boscawen.

Junior Yearling Heifer

1, Hill Top Butterfat Prefection, Peter Johnson, Northwood; 2, Johnson Farm Candy, Sally Johnson, Northwood; 3, Johnson Farm Barbie, Samuel Johnson.

Senior Yearling Heifer

1, Kadockadee Rose Beauty, Glenn Jordan, Boscawen; 2, Johnson Farm Trixie, Thomas Johnson, Northwood; 3, Kadockadee Roamer's Cecelia, Mahala King, Penacook.

Cow, 2 Years and Over

1, Gunstock Hill A. Betena Jody, John Clark; 2, Gunstock Hill T Becky, Shirley Huckins, Ashland; 3, Gunstock Hill B. M. Judy, Gordon Huckins, Ashland.

Best Animal Bred

Kadockadee B. Julia, Glenn Jordan.

Best Artificially Bred Animal

Kadockadee Rose Beauty, Glenn Jordan.

Fitting and Showmanship Novice

1, Virginia Stuart; 2, Dorothy Sweatt.

Junior Showmanship

1, John Clark; 2, Sally Johnson; 3, Thomas Johnson.

Senior Showmanship

1, Sally Thompson, Laconia; 2, Rebecca Johnson, Northwood; 3, Mahala King.

Junior Show Trophies

MacKenzie Farm Trophy, Best Female Bred and Owned by Junior Exhibitor, Glenn Jordan; Charles P. Haywood Junior Trophy for champion junior showman, Glenn Jordan; N. H.-Vt. Breeding Association Trophy for best artificially sired female owned by a junior exhibitor, Glenn Jordan; H. K. Webster Trophy for champion junior Guernsey, Glenn Jordan.

Missouri District 8 Show

By Aldine Koester

On July 24, Missouri District 8 held their District Show at the City Park Fairgrounds, Gerald. Bryan Lail, herdsman of Foremost Guernseys, Columbia, was judge of the show, assisted by Walt Farner, Sunnymede Farm, Bismarck. The junior champion bull was the first place senior

Showing for senior champion female at the Missouri District 8 Show.

yearling, owned by Noel Vieten, Leslie, and the senior champion bull was the first place two-year-old owned by Ronald Hartmann, Owensville. The senior and grand champion female was also owned and shown by Noel Vieten.

Emil Sprick, New Haven, had the first prize junior bull calf, aged cow, get of sire and produce of dam; Noel Vieten, Leslie, had first senior yearling bull, four-year-old cow and dairy herd; Ronald Hartmann, Owensville, had first two-year-old bull, first heifer calf and first three-year-old cow, and Emery Vieten, Leslie, had first junior yearling heifer and first two-year-old cow.

Saginaw Valley, Mich., Parish Show

Saginaw, Mich., August 3
Judge: James Fish
50 Head Shown

SENIOR AND GRAND CHAMPION BULL
Maple Dawn Magar Wade, Waldo Garner, Vassar.

JUNIOR CHAMPION BULL
Elmwood Cedric, Elmwood Farms, Frankenmuth.

SENIOR AND GRAND CHAMPION FEMALE
Watson Magar Gerry, Betty Jo Watson, Hemlock.

JUNIOR CHAMPION FEMALE
Elmwood's Martine, Elmwood Farms.

BULL CALF
Claw-Acres K. Sandy, Walter and Lyle Jackson, Caro.

JUNIOR YEARLING BULL
Elmwood Cedric, Elmwood Farms.

BULL, 2 YEARS AND OVER
Maple Dawn Magar Wade, Waldo Garner.

HEIFER CALF
Elmwood Gina, Walter J. Frahm, Frankenmuth.

JUNIOR YEARLING HEIFER
Watson Supreme Cathy, Nancy Watson, Hemlock.

SENIOR YEARLING HEIFER
Elmwood's Martine, Elmwood Farms.

COW, 2 YEARS AND UNDER 3
Erskine Ann Daisy, Alice Mae Erskine, Hemlock.

COW, 3 YEARS AND UNDER 4
Watson Magar Gerry, Betty Jo Watson.

COW, 4 YEARS AND UNDER 5
Watson Commander Cookie, Warren Watson, Hemlock.

COW, 5 YEARS AND OVER
Claw-Acres F. Carna, Walter and Lyle Jackson.

BEST UDDERED COW
Entry, Walter and Lyle Jackson.

GET OF SIRE
Elmwood Farm on get of Elmwood's Melba Master.

PRODUCE OF DAM
Warren Watson on produce of Watson Goldie.

BEST THREE FEMALES
Entry, Warren Watson.

Junior Show

SENIOR AND GRAND CHAMPION FEMALE
Watson Magar Gerry, Betty Jo Watson, Hemlock.

JUNIOR CHAMPION FEMALE
Watson Supreme Cathy, Nancy Watson, Hemlock.

JUNIOR HEIFER CALF
Jerick Farm's Queenie Deanie, Robert Brennan, Capac.

SENIOR HEIFER CALF
Elmwood's Gina, Walter J. Frahm, Frankenmuth.

JUNIOR YEARLING HEIFER
Watson Supreme Cathy, Nancy Watson.

SENIOR YEARLING HEIFER
C. C. Marie's Shobaby, Suzanne Garner, Vassar.

COW, 2 YEARS AND UNDER 3
Erskine Ann Daisy, Alice Mae Erskine, Hemlock.

COW, 3 YEARS AND OVER
Watson Magar Gerry, Betty Jo Watson.

Monmouth County 4-H Dairy Show

Freehold, N. J., July 18
Judge: Robert L. Witmer

JUNIOR AND GRAND CHAMPION FEMALE
Misty Hollow's Golden Futura, Thomas Turner, Farmingdale.

SENIOR CHAMPION FEMALE
Wardell's Darling Fletcher, Thomas Turner.

JUNIOR HEIFER CALF
Wardell's Noble Valady, Shirley Kahlert, Neptune.

SENIOR HEIFER CALF
Misty Hollow's Golden Futura, Thomas Turner.

COW, 2 YEARS AND UNDER 3
Wardell's Darling Fletcher, Thomas Turner.

BEGINNER FITTING AND SHOWING
Shirley Kahlert.

EXPERIENCED FITTING AND SHOWING
Thomas Turner.

Burlington County G. B. A. Show

Lumberton, N. J., July 25
Judge: HARVEY C. DREIBELBIS
100 HEAD SHOWN

SENIOR AND GRAND CHAMPION FEMALE
Locust Hill D. Monella, George G. Aaronson and Sons, Columbus.

JUNIOR CHAMPION FEMALE
Locust Hill Butterfat T. Margy, George G. Aaronson and Sons.

JUNIOR HEIFER CALF
1, Crestview Memo's Joy, J. E. Croshaw, Jr., Wrightstown; 2, Longmeadow Supreme Laurel, Samuel Stewart, Columbus; 3, Longmeadow Dolphin Veronica, Samuel Stewart.

George G. Aaronson, Jr., holding Locust Hill D. Monella, senior and grand champion, and William Aaronson holding Locust Hill Butterfat T. Margy, junior champion of the Burlington County, N. J., Show. Both animals are owned by George G. Aaronson and Sons, Columbus, N. J.

SENIOR HEIFER CALF
1, Crestview Mignonette's Daffy, J. E. Croshaw, Jr.; 2, Locust Hill Butterfat T. Mavis, George G. Aaronson and Sons; 3, Crestview Sharon Ann, J. E. Croshaw, Jr.

JUNIOR YEARLING HEIFER
1, Locust Hill Butterfat T. Mary, George G. Aaronson and Sons; 2, Langmeadow Supreme Dora, Samuel Stewart; 3, Onahill B. D. Glimmer, Mary E. Henisee, Medford.

SENIOR YEARLING HEIFER
1, Locust Hill D. Deanna, George G. Aaronson and Sons; 2, Crestview Marilyn Tina, Julia Bell Forsythe, Medford; 3, Sonny Lynn Farm Dimples, Nancy Adams, Medford.

COW, 2 YEARS AND UNDER 3
(Not in Milk)
1, Crestview Lou Marion, J. E. Croshaw, Jr.; 2, Locust Hill Holli-Virginia, George G. Aaronson and Sons; 3, Crestview Wally Martha, Linda C. Evens, Marlton.

DRY COW, 3 YEARS AND OVER
1, Crestview Lou Sharon, J. E. Croshaw, Jr.; 2, Laughter D. Clio, Paul Adams, Medford, and J. E. Croshaw, Jr.; 3, Onahill Melody Glory, William Von Thaden, Bordentown.

COW, 2 YEARS AND UNDER 3
1, Crestview Betty Milady, J. E. Croshaw, Jr.; 2, Crestview Lass Sheera, J. E. Croshaw, Jr.; 3, Onahill Melody Eve, William Von Thaden.

COW, 3 YEARS AND UNDER 4
1, Locust Hill D. Monella, George G. Aaronson and Sons; 2, Locust Lane D. D. Missy, A. H. and D. H. Forsythe, Medford; 3, Laughter D. Clio, Paul Adams and J. E. Croshaw, Jr.

COW, 4 YEARS AND UNDER 5
1, Longmeadow's D. Hilda, Samuel Stewart; 2, Locust Hill B. B. Cynthia, George G. Aaronson and Sons; 3, Onahill Melody Ripple, William Von Thaden.

COW, 5 YEARS AND OVER
1, Locust Hill's H. Madge, George G. Aaronson and Sons; 2, Crestview Shirley's Betty, J. E. Croshaw, Jr.; 3, Crestview Eva's Secret, J. E. Croshaw, Jr.

JUNIOR GET OF SIRE
1, George G. Aaronson and Sons on get of Mulhocaway Butterfat Taskmaster; 2, Samuel Stewart on get of Yellow Creek Jewel Supreme; 3, Paul Adams and J. E. Croshaw, Jr. on get of Haddon's J. Timothy.

SENIOR GET OF SIRE
1, J. E. Croshaw, Jr. on get of McDonald Farms Jolly Saracen; 2, William Von Thaden on get of Flying Horse Harmony Royalist; 3, A. H. and D. H. Forsythe and George G. Aaronson and Sons on get of Mulhocaway Butterfat Dolphin.

PRODUCE OF DAM
1, J. E. Croshaw, Jr. on produce of Crestview Sally Lou; 2, Nancy Adams on produce of Anna Bill Johnny; 3, Julia Bell Forsythe on produce of Locust Lane C. A. Crocus.

DAM-DAUGHTER
1, Crestview Shirley's Betty and Crestview Betty Milady, J. E. Croshaw, Jr.; 2, Crestview Lou Sharon and Crestview Sharon Ann, J. E. Croshaw, Jr.; 3, Woodacres Fore S. Doris and Longmeadow's Supreme Dora, Samuel Stewart.

Cumberland County 4-H and FFA Dairy Round-Up

Carlisle, Pa., August 16

Judge: John Harris

GRAND CHAMPION FEMALE
Rolling Acres Superb's Pat, William McCulloch, Shippensburg.

JUNIOR HEIFER CALF
Nancy Strock, Mechanicsburg.

SENIOR HEIFER CALF
Judy Strock, Mechanicsburg.

JUNIOR YEARLING HEIFER
Donnie McCullough, Newville.

SENIOR YEARLING HEIFER
William McCulloch.

COW, 2 YEARS AND UNDER 3
Denny McCullough, Newville.

COW, 3 YEARS AND OVER
Richard McCulloch, Shippensburg.

Salem County 4-H Dairy Show

Woodstown, N. J., August 8

Judge: Louis Gruninger

10 Head Shown

SENIOR AND GRAND CHAMPION FEMALE
Hearts-Ease Daffodil, Delbert Blair, Bridgeton.

JUNIOR CHAMPION FEMALE
Hominy Hill R. K. Wene, Margery Myers, Woodstown.

JUNIOR HEIFER CALF
Hearts-Ease Lisa Marie, Clark Pettit, Harrisonville.

SENIOR HEIFER CALF
Leader's Lou Teviot, Thomas Keen.

JUNIOR YEARLING HEIFER
Hearts-Ease Laurie, Clark Pettit.

SENIOR YEARLING HEIFER
Hominy Hill R. K. Wene, Margery Myers.

COW, 3 YEARS AND OVER
Hearts-Ease Daffodil, Delbert Blair.

Baltimore-Harford-Cecil Field Day

Bel Air, Md., July 23

Judge: KENNETH L. BERRY

75 Head Shown

CHAMPION BULL
Cool Branch B. Judge, William Webster and S. W. Close, Aberdeen.

SENIOR AND GRAND CHAMPION FEMALE
Cool Branch C. Jemima, Stevenson W. Close, Jr., Aberdeen.

JUNIOR CHAMPION FEMALE
Goldwood Mars' Rustic, Edwin W. Merryman, Sparks.

BULL, 1 YEAR AND UNDER 2
Cool Branch B. Judge, William Webster and S. W. Close.

JUNIOR HEIFER CALF
(Born Jan. 1, 1963 to April 1, 1963)
Glentyan T. Helen, James and Helen Dodds, Rising Sun.

INTERMEDIATE HEIFER CALF
(Born Oct. 1, 1962 to Jan. 1, 1963)
Blakeford Governor's Edith Ann, Edith Ann Fielder, Bel Air.

SENIOR HEIFER CALF
Gerar Gay Princess, Frances Merryman, Sparks.

JUNIOR YEARLING HEIFER
Brightwood Darvella, Mary Jane B. Jones, White Hall.

SENIOR YEARLING HEIFER
Goldwood Mars' Rustic, Edwin W. Merryman.

COW, 2 YEARS AND UNDER 3
(Not in Milk)
Mt. Ararat Empress Andrea, Frank D. Brown, Jr., Port Deposit.

COW, 2 YEARS AND UNDER 3
(In Milk)
Cool Branch C. Jemima, Stevenson W. Close, Jr.

COW, 3 YEARS AND UNDER 4
Cool Branch B. Infanta, William Webster and S. W. Close.

COW, 4 YEARS AND UNDER 5
Brightwood Tinkle, Mary Jane B. Jones.

COW, 5 YEARS AND OVER
Cool Branch P. Du Barry, William Webster and S. W. Close.

BEST THREE FEMALES
William Webster and S. W. Close.

COUNTY HERD
Harford County.

4-H Show

SENIOR AND GRAND CHAMPION FEMALE
Cool Branch C. Jemima, Stevenson W. Close, Jr., Aberdeen.

JUNIOR CHAMPION FEMALE
Goldwood Mars' Rustic, Edwin W. Merryman, Sparks.

JUNIOR HEIFER CALF
(Born Jan. 1, 1963 to April 1, 1963)
Brightwood Carla's Cova, Mary Jane B. Jones, White Hall.

INTERMEDIATE HEIFER CALF
(Born Oct. 1, 1962 to Jan. 1, 1963)
Blakeford Governor's Edith Ann, Edith Ann Fielder, Bel Air.

SENIOR HEIFER CALF
Gerar Gay Princess, Frances Merryman, Sparks.

JUNIOR YEARLING HEIFER
Brightwood Darvella, Mary Jane B. Jones.

SENIOR YEARLING HEIFER
Goldwood Mars' Rustic, Edwin W. Merryman.

COW, 2 YEARS AND UNDER 3
(In Milk)
Cool Branch C. Jemima, Stevenson W. Close, Jr.

COW, 3 YEARS AND OVER
Brightwood Tinkle, Mary Jane B. Jones.

DAM-DAUGHTER
Brightwood Delightful Deane and Brightwood Darvella, Mary Jane B. Jones.

FITTING AND SHOWING
(Junior Division)
Stevenson W. Close, Jr.

FITTING AND SHOWING
(Senior Division)
Edward Fielder, Bel Air.

Eastern Shore Field Day

Centerville, Md., July 25

Judge: DONALD BROWN

56 Head Shown

GRAND CHAMPION BULL
Langhurst Superior, H. M. and J. M. Cecil, Sudlersville.

SENIOR AND GRAND CHAMPION FEMALE
Goldwood Navigator's Nefertite, Mr. and Mrs. Clarence W. Miles, Queenstown.

JUNIOR CHAMPION FEMALE
Blakeford Governor's Darlene, Mr. and Mrs. Clarence W. Miles.

BULL CALF, 4 MONTHS AND UNDER 12
Langhurst Superior, H. M. and J. M. Cecil.

BULL, 1 YEAR AND UNDER 2
Dogwood Bonanza's Imperial, Earle J. Everett and Son, Church Hill.

JUNIOR HEIFER CALF
(Born Jan. 1, 1963 to April 1, 1963)
Loud Farm El Ladelio, J. B. Mulder and Son, Easton.

INTERMEDIATE HEIFER CALF
(Born Oct. 1, 1962 to Jan. 1, 1963)
Loud Farm T. Glitter, J. B. Mulder and Son.

SENIOR HEIFER CALF
Blakeford Governor Roberta, Terry Ball, Queenstown.

JUNIOR YEARLING HEIFER
Manor Shores Anna, Earle J. Everett and Son.

SENIOR YEARLING HEIFER
Blakeford Governor's Darlene, Mr. and Mrs. Clarence W. Miles.

COW, 2 YEARS AND UNDER 3
(Not in Milk)
Blakeford Libby's Eleanor, Mr. and Mrs. Clarence W. Miles.

COW, 2 YEARS AND UNDER 3
(In Milk)
Blakeford Bon Glorianne, Mr. and Mrs. Clarence W. Miles.

COW, 3 YEARS AND UNDER 4
Dogwood King's Sylvia, Jarrett Everett, Price.

COW, 4 YEARS AND UNDER 5
Wye Heights Ethel, Thomas G. Wyman, Easton.

COW, 5 YEARS AND OVER
Goldwood Navigator's Nefertite, Mr. and Mrs. Clarence W. Miles.

BEST THREE FEMALES
Thomas G. Wyman.

COUNTY HERD
Queen Anne.

4-H Show

JUNIOR AND GRAND CHAMPION FEMALE
Blakeford Governor Roberta, Terry Ball, Queenstown.

SENIOR CHAMPION FEMALE
New Hope's D. Aura, Ellen Fuchs, Denton.

JUNIOR HEIFER CALF
(Born Jan. 1, 1963 to April 1, 1963)
Hopestead's K. J. Maggie, Francis T. Messix, Queen Anne.

INTERMEDIATE HEIFER CALF
(Born Oct. 1, 1962 to Jan. 1, 1963)
Bluff Point Golden, Steven Mitchell, Cordova.

SENIOR HEIFER CALF
Blakeford Governor Roberta, Terry Ball.

JUNIOR YEARLING HEIFER
Hopestead's Patrick Misty, Francis T. Messix.

SENIOR YEARLING HEIFER
New Hope's Sungold, Becky Fuchs, Denton.

COW, 2 YEARS AND UNDER 3
(In Milk)
New Hope's D. Aura, Ellen Fuchs.

FITTING AND SHOWING
(Junior Division)
Joanne Fuchs, Denton.

FITTING AND SHOWING
(Senior Division)
Ellen Fuchs.

FITTING AND SHOWING CHAMPION
Joanne Fuchs.

Correct Errors In AI Breeding Receipt

IN addressing the people attending the Fifth Annual Convention of the Curtiss Breeding Service, Inc., Cary, Ill., R. D. Stewart, Secretary of The American Guernsey Cattle Club and Chairman of the PDCA Artificial Insemination Committee, asked for the cooperation of the management, distributors and field representatives to correct the following errors which occur most commonly on the AI breeding receipt that is necessary when registered cows are bred for the resulting calf to be eligible for registration (the errors are listed in

the order of most frequent occurrence):

1. The signature of the inseminator is not legible or rather than signing his name, the inseminator only signs his initials or his nickname. It is impossible for the breed office to check their files to determine if this inseminator is approved and, therefore, this must be returned for correction.

2. The question "Was Cow Identified By Checking Registration Papers" is not answered. If the cow was identified the answer is "yes," and this should be written in. If the registration certificate is not available, then the inseminator should fill in the tattoo or ear tag number, and if the animal has neither of these then a sketch should be made of the animal.

3. The name and registration number of the service sire do not agree. Sometimes, rather than listing the name, only the code number of the bull is given. It is necessary that the name and the number of the bull be filled in.

4. If a mistake has been made in filling out the breeding receipt, rather than correcting or revising it, a new one should be issued and the old one marked "void."

The breed associations ask for the cooperation of the managers of the bull studs, their distributors, field representatives and inseminators to correct these errors which will speed up the service of the breed offices to their members.

Miss Pauline Kostyal, Pittsfield, Pa., won top honors for the ladies in the cattle judging contest at the Northwestern, Pa., field day at Windy Hill Farms, Titusville, Pennsylvania.

Eastern States . . .

(*Continued from page* 664)

awarded to the highest placing three-year-old bred by exhibitor, went to Carl A. Urie, Williston, Vt., on Mabel of Squarewoods Farm. The John S. Ames Trophy, awarded to the breeder of the winning two-year-old, was presented by Joe Nagel to Fred Waite, manager of Rosendahl Farm, Hoosick Falls, N. Y., on Rosendahl Cavalier Dora. Grassland Farm, Salisbury, Conn., was awarded the Massachusetts Department of Agriculture plaque for the best cow in milk, bred and owned by exhibitor, and shown in the open single classes, Grassland F. Maria. The Connecticut G. B. A. Trophy, awarded to the winning best three females, bred and owned by exhibitor, and the James E. Dodge Trophy, awarded to the exhibitor of the winning get of sire, were both won by Richard Merritt, Old Farms, Farmington, Connecticut.

In State Herd competition, first prize went to Connecticut, second to New York, third to Massachusetts, and fourth to Vermont.

Following is a list of awards:

Senior and Grand Champion Bull
Sunnydell Royal Admiral, Elwyn M. Fowles, Southampton, Mass.

Junior and Reserve Grand Champion Bull
Golden Harvest Lin Falcon, F. W. McCann, Bridgewater, Conn.

Senior and Grand Champion Female
Elm Summit's Sandy, Roger H. Corbetta, Millbrook, N. Y.

Reserve Grand Champion Female
Welcome C. F.'s Wistful, F. W. McCann.

Junior Champion Female
Golden Harvest Eugenia, F. W. McCann.

Bull Calf
1, Golden Harvest Lin Falcon, F. W. McCann; 2, Highfield Valor's Leader, Rodney O. Unz, Sharon, Conn.; 3, U-Conn Perky King, University of Connecticut, Storrs.

Junior Yearling Bull
1, U.V.M Mo Mar Sigma, Vermont Agricultural Experiment Station, Burlington, Vt.; 2, Hominy Hill Hollirex, David Sibbald, Salisbury, Conn.; 3, Rosendahl Billy Boy, John E. Calhoun and Sons, Hoosick Falls, N. Y.

Senior Yearling Bull
1, Reynolds Farm Musical Fame, Chester E. Goodfield, Hardwick, Mass.; 2, Northern L. Hermes Abner, H. L. and W. Sumner Jordan, Rutland, Mass.

Bull, 2 Years and Under 3
1, Sunnydell Royal Admiral, Elwyn M. Fowles; 2, UConn Valiant Hornet, University of Connecticut; 3, Merit Bon Peer, Richard H. Merritt, Farmington, Conn.

Bull, 3 Years and Over
1, Nyala Bonanza's Onward, David Sibbald.

Junior Heifer Calf
1, Weslind R K Sabitina, Gordon and Katharine Shortsleeves, Mansfield, Mass.; 2, U.V.M. Billy's Rita, Vermont Agricultural Experiment Station; 3, Attebroc Bonanza's Bernice, Roger H. Corbetta.

Senior Heifer Calf
1, Gayvil Chip's Maggie, Ruth Dyer Wells, Charlton City, Mass.; 2, Pine Vista ABC Dimple, Robert Farrington, Tolland, Conn.; 3, Golden Harvest Lin Patina, F. W. McCann.

Junior Yearling Heifer
1, UConn Jill Jewel, University of Connecticut; 2, Golden Harvest Choosey, F. W. McCann; 3, Grassland Onward's Bessie, David Sibbald.

Senior Yearling Heifer
1, Golden Harvest Eugenia, F. W. McCann; 2, Greenridge Acme's Sunbeam WTIC, Barbara Johnson, Westfield, Mass.; 3, UConn Lida Libby, University of Connecticut.

Cow, 2 Years and Under 3
1, Rosendahl Cavalier Dora, John E. Calhoun and Sons; 2, Weslind W. Sabbath, Gordon and Katharine Shortsleeves; 3, Carlson's Prem Trina, Arline Carlson, Farmington, Conn.

Cow, 3 Years and Under 4
1, Bethway Farm K. Agnice, Richard H. Merritt; 2, Mabel of Squarewoods Farm, Carl A. Urie, Williston, Vt.; 3, Grassland Primate's Hester, David Sibbald.

Cow, 4 Years and Under 5
1, Grassland F. Maria, David Sibbald; 2, Rosendahl Diamond Sparklet, Carol Ann Calhoun, Hoosick Falls, N. Y.; 3, Elm Summit's Mo's Marlene, Roger H. Corbetta.

Cow, 5 Years and Over
1, Elm Summit's Sandy, Roger H. Corbetta; 2, East Koy Orchid, F. W. McCann; 3, Grassland Primate's Martha, David Sibbald.

Best Uddered Cow
Elm Summit's Sandy, Roger H. Corbetta.

Dry Cow
1, Welcome C. F.'s Wistful, F. W. McCann; 2, Birchtree Royal Coral, Chester E. Goodfield; 3, Bethway Farms K. Della, Richard H. Merritt.

Best Cow in Milk
(Bred by Exhibitor)
Grassland F. Maria, David Sibbald.

Junior Get of Sire
1, John E. Calhoun and Sons on get of Nyala King's Cavalier; 2, F. W. McCann on get of Doral Farm Challenger Lincoln; 3, Richard H. Merritt on get of Langmore Actor's Premier.

Senior Get of Sire
1, Richard H. Merritt on get of Langmore Actor's Premier; 2, David Sibbald on get of Fritzlyn Jeanette's Flash; 3, John E. Calhoun and Sons on get of Nyala King's Cavalier.

Produce of Dam
1, David Sibbald on produce of Althea of Merribrook; 2, Meryl J. Fowles, Southampton, Mass., on produce of Sunnydell Star Courtesy; 3, Arline Carlson on produce of Nabor Farm's Majesty Tina.

Best Three Females
(Any age, bred and owned by exhibitor)
1, Richard H. Merritt; 2, David Sibbald; 3, Vermont Agricultural Experiment Station.

Dairy Herd
1, John E. Calhoun and Sons; 2, Richard H. Merritt; 3, David Sibbald.

State Herd
1, Connecticut; 2, New York; 3, Massachusetts.

Premier Breeder and Exhibitor
F. W. McCann.

4-H Show

Champion Female
Pine Vista ABC Dimple, Robert Farrington, West Willington, Conn.

Heifer Calf
1, Pine Vista ABC Dimple, Robert Farrington; 2, Cleighton Lynn's Melida, Martha C. Jordan, Worcester, Mass.; 3, Greenridge King's Anita, Richard G. Weingart, Lebanon, Conn.

Junior Yearling Heifer
1, Cragscut Marshall Jay, Marion Pease, Worcester, Mass.; 2, Merit Prem Gayedie of WTIC, Judy Griffing, Ludlow, Mass.; 3, Sky Acres Jane's Lady, John Stryker, East Corinth, Vt.

Senior Yearling Heifer
1, Corona's Butterfat T. Chloe, Carol Jean Biggerstaff, Suffield, Conn.; 2, Kadockadee Rose Beauty, Glenn Jordan, Penacook, N. H.; 3, Dowhill Annett, Carolyn Hesketh, Dover-Foxcroft, Maine.

Two-Year-Old Cow
1, Dreamland S. P. Gray, Berkeley-Ann King, New Braintree, Mass.; 2, Arethusa Ealine, Ben Webster, Litchfield, Conn.; 3, Gunstock Hill B. M. Judy, Gordon M. Huckins, Ashland, N. H.

Senior Showmanship
1, Carol Biggerstaff; 2, Ben Webster.

GOLD STAR GUERNSEY DAMS

The registered Guernsey cow must have at least three progeny, each meeting the following requirements, at time of application:

DAUGHTER—All official production records must average at least 11280 lbs. of milk **and** 545 lbs. of fat on a 305—2x—ME basis. A daughter with more than three official records can qualify on the average of her three best records. Each daughter must be classified and the last classification rating shall be 82.5 per cent or higher.

SON—Must be a Gold Star Guernsey Sire.

IDEAL'S L.D.'S SHIRLY

Born: November 27, 1947
Sire: Ideal's Lettie's Duke
Dam: Gwenwilmar Shirly
Breeder: Jacob Tanis, Augusta, N. J.
Last Owner and Applicant: W. H. Odlum, Roselle, Ill.

"Shirly" is the dam of 15 registered progeny, including three tested daughters and two summarized sons. The three progeny qualifying her are two daughters, Rosewood Royal Shirly, 87.5 type, ME—305—2x average, three records, 13205—600, and Rosewood Bea Shirly, 82.5, one record, 14916—732, and one son, Rosewood Diamond's Souvenir, that has 20 tested daughters with 19 records, ME—305—2x average, 10651—558, type score average, 14 daughters, 85.2 per cent.

Ideal's L.D.'s Shirly.

IDEAL'S EMINENT'S DOT

Born: June 2, 1951
Sire: Ideal's Eminent
Dam: Ideal's Clarion's Dot
Breeder, Last Owner and Applicant: Jacob Tanis, Augusta, N. J.

"Dot" is the dam of four registered progeny, including two tested daughters and one summarized son. The three progeny qualifying her are two daughters, Ideal's Superior's Dallis, 86.5 type, ME—305—2x average, two records, 14803—890, and Ideal's Trisuper's Dot, 88.0, one record, 14377—712, and one son, Ideal's Dot's Standbest, that has 38 tested daughters with 40 records, ME—305—2x average, 11105—535, type score average, 28 daughters, 82.9 per cent.

DORELLA GUARDSMAN'S WONDER

Born: December 28, 1950
Sire: Meadow Lodge Guardsman
Dam: Dorella Rival's Little Wonder
Breeder, Last Owner & Applicant: Howard G. Farnsworth, Le Grand, Calif.

"Wonder" is the dam of four registered progeny, including three tested daughters that qualified her. These daughters are: Dorella Sheiks Winifred, 86.0 type, ME—305—2x average, five records, 13163—714; Dorella Oxnard's Welcome, 86.0, three records, 11714—628 (four records average 11034—601); Dorella Ideal's Wistful, 85.5, one record, 11928—631.

LEANDER IRIS J.C.BONDIE

Born: September 17, 1954
Sire: Tarbell Romulus Leander
Dam: Iris J.C.Bondie
Breeder: Alton E. Dewan, Oneida, N. Y.
Last Owner and Applicant: Atherton W. Hobler, Princeton, N. J.

Leander Iris J.C.Bondie is the dam of five registered progeny, including three tested daughters that qualified her. These daughters are: Dewan Farms Princess Bondelle, 87.0 type, ME—305—2x average, three records, 14221—657; Woodacres Royalist Bondie, 83.5, one record, 13197—741; Woodacres Mo Bondie, 85.5, one record, 14166—667.

OSBORNE HILL TRANQUIL'S DESIRE

Born: January 16, 1947
Sire: Blakeford Tranquil's King
Dam: Daisy Mae of Ratcliffe
Breeder: J. W. McCoy, West Chester, Pa.
Last Owner and Applicant: Thomas Webster, Saint Thomas, Pa.

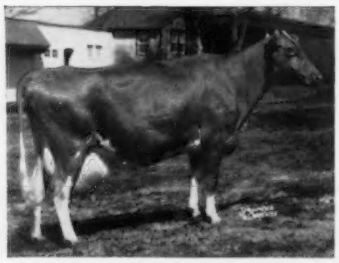

Osborne Hill Tranquil's Desire.

"Desire" is the dam of five registered progeny, including three tested daughters that qualified her. These daughters are: Osborne Hill Baron's Delores, 87.5 type, ME—305—2x average, three records, 11780—546 (eight records average 10987—519); Osborne Hill Desire's Camille, 87.5, two records, 12675—560; Osborne Hill Desire's Beauty, 87.5, seven records, 12351—585.

BAY MEADOW'S GAY CHLOE

Born: April 5, 1952
Sire: Happyholme Gay Aristocrat
Dam: Bay Meadow's Chloe
Breeder: Gabriel Lacher and Joe Betschart, Santa Clara, Calif.
Last Owner and Applicant: W. Arnold Kessler, Galt, Calif.

"Chloe" is the dam of five registered progeny, including three tested daughters that qualify her. These daughters are: Bay Meadow Elite's Cleo, 87.5 type, ME—305—2x average, three records, 11823—536 (four records average 11556—521), Bay Meadow Hoosier's Cora, 87.5, two records, 11996—617; Bay Meadow Billy's Cedar, 87.0, one record, 14563—671. (Qualified under requirements in effect prior to July 1, 1963.)

TIDELAND LAD'S ARDENE

Born: Febraury 16, 1950
Sire: Wandamere Bettina's Lad
Dam: Tideland Ardith
Breeder, Last Owner and Applicant: Oregon State University, Astoria, Oregon.

"Ardene" is the dam of four registered progeny, including four tested daughters. These daughters are: Tideland Ludlow's Ardela, 82.5 type, ME—305—2x average, three records, 11400—655 (six records average 10702—595); Tideland Ludlow's Ada, 87.0, four records, 12850—748; Tideland Hannibal's Althea, 83.0, two records, 13896—804; Tideland Hannibal's Allie, 86.5, one record, 14410—825.

STEVER'S EMPRESS DAWN

Born: July 22, 1952
Sire: Holcomb's Royal Emperor
Dam: Strathbran Dawn
Breeder, Last Owner and Applicant: N. F. Stever and Sons, Johnson City, N. Y.

"Dawn" is the dam of four registered progeny, including three tested daughters that qualified her. These daughters are: Stever's Distinctive Dawn, 82.5 type, ME—305—2x average, two records, 11849—582; Stever's Trumpeter Dawn, 90.5, two records, 13282—620; Stever's Mo Dawn, 87.0, one record, 14655—658.

La Rue T. Hull

Word has recently been received of the passing of La Rue T. Hull. Ted was a great supporter of the Guernsey breed and always maintained a good herd of registered Guernseys at his Blue Vista Farm, Castile, Wyoming County, New York. He was an active member of the Wyoming County G. B. A., and the New York State Guernsey Breeders' Coop. Inc. He will be missed by his many friends. We extend our deepest sympathy to Mrs. Hull.

Class Leaders

A National Class Leader By A "Superior" Son Of The "Nina" Family

IDEAL'S NINSUPER'S JENNIE

1st Fat Production
3rd Milk Production
Jr2 — AR — 305 — 3x

IDEAL'S NINSUPER'S JENNIE, bred and owned by Jacob Tanis, Augusta, N. J., has completed a record of 16589 lbs. of milk and 807 lbs. of fat, Jr2 — AR — 305 — 3x, to place third for milk and first for fat among all Junior two-year-olds in this division.

"Jennie" is sired by Ideal's Ninsuper, 20 daughters, 24 records average 12181 lbs. of milk and 644 lbs. of fat, ME — 305 — 2x, he a full brother to Ideal's Superior's Nina, VG 1962, four consecutive records over 1100 lbs. of fat, including 19492 lbs. of milk and 1189 lbs. of fat, 8yrs — 3x, and to Ideal's Superior's Ninon, Tarbell Trophy winner in 1961, with three consecutive class leading records including 21632 lbs. of milk and 1218 lbs. of fat, Sr3 — HIR — 365 — 2x.

"Ninsuper" is by Ideal's Superior, Gold Star Sire, and highest summarized sire of the breed for fat and second among all Gold Star sires for milk. "Ninsuper" is out of Ideal's Beacon's Nina, Liebers Trophy winner in 1960, with 11 outstanding records, four class leading including 20385 lbs. of milk and *1223 lbs. of fat, 5yrs — 365 — 3x. "Nina" is dam of Ideal's Teton's Ninon, Excellent 1962, and "Ninsuper" and his two full sisters mentioned above. She is by Ideal's Beacon and out of Welcome Lane's Nina, former class leader, Gold Star Dam, and dam of eight tested daughters, five class leaders one or more times, including Ideal's Beacon's Nora, Excellent 1962, full sister to Beacon's Nina and winner of the Liebers and Tarbell Trophies, 1962. "Nora" has 10 records, four class leading, including records up to 25063 — *1301 — 12yrs — 305 — 3x. "Nora" is continuing on test and has just passed the 200,000 lbs. of milk mark to become the second cow of the breed to hit this figure. Both are "Beacon" daughters.

Sire: Ideal's Ninsuper.
Dam: Ideal's Maximum's Jennie.
B. & O.: Jacob Tanis, Augusta, N. J.
Born: Mar. 23, 1960. Calved: Sept. 3, 1962.
Supervised by New Jersey Agricultural Experiment Station, New Brunswick, N. J.

	Milk	Fat	Days On Test
Record:	16589	807	305

ADOHR PRINCE ANNEX
(E '61—91.5, E '62—91.0)
17609—777—Jr4—HIR—365—2x
10th Milk Production
Sire: Adohr Peter Pan Prince.
S.: Adohr Peter Pan.
D.: Adohr Priscilla.
Dam: Adohr Clansman Anita.
S.: Adohr Premier Clansman.
D.: Adohr Jasper's Shirley Ann.
B.: Adohr Farms—Merritt H. & Rhoda R. Adamson, Camarillo, Calif.
O.: Anson B. Smith, Columbus, Ohio.
Born: Feb. 6, 1958. Calved: July 2, 1962.
Supervised by Ohio State University, Columbus, Ohio.

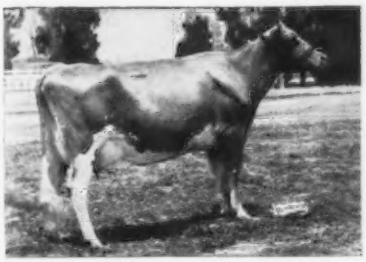

Adohr Prince Annex
17609—777—*Jr4*—*HIR*—365—2*x*

CLEARVIEW FARMS MAYOR'S ADELE
(VG '61—86.5)
17750—792—Sr4—DHIR—305—2x
6th Milk Production
Sire: Ideal's Margo's Mayor.
S.: Ideal's Mayor.
D.: Ideal's Beacon's Margo.
Dam: Clearview Farms Valencia.
S.: LushAcres Hermes' Valor.
D.: LushAcres Hermes' Holly.
B.: N. B. Woolworth, Winthrop, Maine.
O.: Pauline E. Woolworth, Winthrop, Maine.
Born: Dec. 20, 1957. Calved. Aug. 23, 1962.
Supervised by University of Maine, Orono, Maine.

Clearview Farms Mayor's Adele
17750—792—*Sr4*—*DHIR*—305—2*x*

SUNNYMEDE TRANSFER'S SIBYL
(VG '62—86.5)
14668—805—Jr3—HIR—305—2x
7th Fat Production
Sire: Blakeford Transfer.
S.: Blakeford Formidable.
D.: Blakeford Tranquil.
Dam: Sunnymede Actor's Sibyl.
S.: Fairlawn Actor's Defiance.
D.: Sunnymede Hornet's Sibyl.
B.: Sunnymede Farms, Inc., Bismarck, Mo.
O.: Atherton W. Hobler, Princeton, N. J.
Born: March 5, 1959. Calved: Aug. 2, 1962.
Supervised by New Jersey Agricultural Experiment Station, New Brunswick, N. J.

WYNO HERO ELMO
15185—801—Sr2—HIR—305—2x
2nd Fat Production
7th Milk Production
Sire: Wyno Saint's Hero.
S.: Wyno Beau's Saint.
D.: Wandamere Bond's Helena.
Dam: Spring Hill Effie.
S.: Curtiss Candy Fabron.
D.: Glengeran Effie.
B.: Alvin R. Bush, Muncy, Pa.
O.: Est. Alvin R. Bush, Muncy, Pa.
Born: Feb. 28, 1960. Calved: Sept. 25, 1962.
Supervised by Pennsylvania State University, University Park, Pa.

Redwood Acres Fair—Juniors

By A. W. TELFER

JUST under a hundred ribbons for Guernsey juniors were sent from The American Guernsey Cattle Club to the Redwood Acres Fair, in Eureka, Calif., which added to the trophies presented, and made the "something extra for our juniors," in the words of secretary-manager, Patricia A. Britton. Winners of awards were Marcia Spini, Arcata, who won the plaque for showmanship in 4-H. Guernsey belt buckles for first place produce of dam went to Philip Chaffey, Klamath. His brother, Lowell, took the second belt buckle for first place get of sire.

In the FFA division, Marshall Christiansen, Arcata, won the plaque for first place showmanship, and the Guernsey belt buckle for first place produce of dam.

During a recent meeting with the American Dairy Association Directors at Miami Beach, Fla., Secretary R. D. Stewart had the opportunity to visit with a former Guernsey girl, MRS. JOANNE JACK, Director of the South Florida Dairy Council. Joanne is the daughter of Mr. and Mrs. J. Paul Graber, Guernsey breeders at Shippenville, Clarion County, Pennsylvania. She is doing an outstanding job for the South Florida Dairy Council.

Management Practices . . .

(*Continued from page* 632)

just a good milker, he must see and handle the entire job from the standpoint of having the herd well cared for.

The keen eye of the dairyman will tell him much about the well-being of his cows. Does each cow clean up her feed with relish, or is some cow off feed or just eating slowly without any real interest in getting it? Is the cow's hair sleek on her body, or is it rough and standing on end, indicating that she is not at her best? Does the cow stand normally, or is she tender on her feet, or prancing around as if something hurt her? Are the droppings normal in consistency and amounts? Is the cow's muzzle moist and clean, or is it dry and not cleaned off? Are her eyes dull and listless? Is her udder tender, or hot, or swollen? Is her milk flow normal?

These and many other observations will indicate that trouble may be on its way. An early diagnosis and action for correcting the cause will often prevent extensive loss of milk production, and may even save the cow from serious sickness or death. The eye of the herdsman influences to a very large extent the amount of milk that a cow will produce.

Cows are creatures of habit, they expect to be fed, milked and handled regularly each day in the same manner. They will respond accordingly and, remember, they have the last word. What we get for our work, overhead, feed—everything that goes into milk—is determined by how much milk we get at milking time and how much is marketed.

Mr. Above Average Dairyman is a man who looks after details. He provides comfort for his cows, such as shade and water close by in summer, protection from rain, snow and wind in winter, plenty of bedding and water free of ice. He does not drive them fast on horseback, or with dogs, he is gentle with them. He is fussy about the quality of hay and silage he feeds. He cares for them in a regular routine, and milks them at about the same time each day.

Mr. Average Dairyman provides well for his cows, but does not look after details of caring for them. He feels that the details are not too significant. His pasture gets low and his cows have dropped severely in milk flow before he looks into it and changes pasture or supplements it. He seldom goes back to the barn at night to see about the well-being of his cows.

Mr. Below Average Dairyman just excuses himself, saying that he could not get to it.

For these three there are different returns for different management. However, many of the costs of operating a herd are the same under either condition, such as equipment, investment in cows and buildings, and probably labor, because poor planning of the work results in being wasteful and inefficient.

Now, Mr. Breeder and Dairyman, which are you? Can you afford to take a cut in your income because of poor management? Are you making your dairy herd a job of drudgery, or an interesting, fascinating and profitable business?

Care of Dairy Calves . . .

(*Continued from page* 633)

phosphate. The starter is fed just as soon as the calves will begin to eat it. At first it can be fed free choice and limited to four pounds per head daily as the calves get older. After four months of age any simple concentrate mix containing 10 to 12 per cent digestible protein can be fed in place of the starter. Along with milk and grain, calves should have access to hay and water at all times. Second cutting alfalfa, which has with it a small amount of brome or orchard grass, is very desirable. During winter months, when calves may be confined, it is also suggested that Vitamin D supplements be added to the ration. If the calves are eating considerable amounts of sun-cured hay this may not be necessary.

Pens used for calves should always be kept clean and dry and direct drafts on the calves avoided. If possible, calves that are being fed milk should be kept in individual pens at least four by eight feet in size. After weaning, the calves may be handled in groups providing, however, that enough grain boxes are available for all calves to eat at the same time. The sexes should also be kept separate after four months of age.

In summer heifers may be sent to pasture after reaching six months of age. However, it is essential that grain feeding be continued on pasture. It is also desirable to feed some dry hay until the animals have made a satisfactory adjustment to pasture. If legume pastures are used proper precautions against bloat should be taken.

In order that valuable animals do not lose their identity it is also important to do a good job of ear tagging and tattooing. Ear tagging should be done immediately after birth, or at least before the calf is taken from its dam. In tagging young calves remember to allow at least one-fourth inch space between the edge of the ear and the tag for ear growth. Tattooing can also be done when the calf is a day or so old, but usually a better tattoo will result if the calf is a few months old and the ear thicker and larger.

All problems involving disease prevention and control should be left in the hands of your veterinarian. Of course, many minor ailments can be handled by the herdsman or owner. However, protection of animals against such diseases as black leg, calf pneumonia, Leptospirosis, and Brucellosis require the services of a veterinarian.

One of the most commonly neglected jobs in connection with raising calves is dehorning. The use of caustic potash, electric irons, and commercial dehorners will give unsatisfactory results unless the job is done at an early age. This means that dehorning needs to be done as soon as the horn buttons can be felt, usually before the calves are a week old.

Another important job that is often neglected is teaching animals to lead. Too often we wait until the animal is half to full grown. An animal that is gentle and easy to handle can be a real asset whether in the show ring or milking line.

Mercer County 4-H Dairy Show

Trenton, N. J., August 9
Judge: Richard L. Washer

SENIOR AND GRAND CHAMPION FEMALE
Mulhocaway Star Sweety, Ruth Gantz, Princeton.

JUNIOR CHAMPION FEMALE
Twin Hill's Mermaid Sweetheart, Ruth Gantz.

JUNIOR HEIFER CALF
Kubby, Robert Kubiak, Robbinsville.

SENIOR HEIFER CALF
Twin Hill's Mermaid Sweetheart, Ruth Gantz.

JUNIOR YEARLING HEIFER
Hillbreeze Golden Lavorsier, Thomas Smith, Allentown.

SENIOR YEARLING HEIFER
Hillbreeze Golden Lady Bonanza, Helen Smith, Allentown.

COW, 2 YEARS AND UNDER 3
Greystone Val Faye, Mary Sowerby, Princeton.

COW, 3 YEARS AND OVER
Mulhocaway Star Sweety, Ruth Gantz.

EXPERIENCED FITTING AND SHOWING
Ruth Gantz.

BEGINNER FITTING AND SHOWING
Mary Sowerby.

When you can't tell 'em to go to grass

If you've considered taking your herd to the land of palms to avoid in-barn feed costs, our new Grass-to-Grass Dairy Feed Purchase Plan will be sweet music to your ears. There are two reasons why this unique new Plan is the next best thing to year 'round pasturing: (1) It lets you schedule your in-barn feed requirements and know your costs in advance. (2) It assures a program of balanced nutrition for top production . . . your cows produce milk and make money as if they were on lush pasture. Nutrition that comes from Pioneer research and experience since 1870. Your neighborly Pioneer • Red Comb Distributor has our complete line of production, dry cow and calf feeds and mixing concentrates. So ask him about his "Grass-to-Grass" Plan. You'll be whistling like happy days are here again.

HALES & HUNTER CO. PIONEER • RED COMB FEEDS

141 WEST JACKSON BOULEVARD • CHICAGO 4, ILLINOIS

PIONEER®

SINCE 1870

PRIVATE TREATY
THE MARKET LETTER DISPERSAL SALES
Call or write:
BUZZ GAREY
100 WALNUT LANE, MORRISVILLE, BUCKS COUNTY, PA. CY 5-2941

Drop in . . .

and visit when you're in the vicinity of the home office. We'll be happy to show you our modern plant, equipped for modern printing of all your needs. If you can't visit, write for specimens and prices of our Outstanding Guernsey Stationery. You'll like it!

TRANSCRIPT PRINTING COMPANY
Peterborough, New Hampshire

CATTLE MARKER
GUARANTEED LIFETIME
VISABILITY FROM 39 FEET!
SELF-POLISHING NUMBERS
HASCO'S
Revolutionary Design
- No Painted Numbers to fade, chip or discolor.
- Actually becomes easier-to-read with hard usage. Rough wear polishes the Numbers!
- Complete line Chains. Fasteners, Tags.
- Special discounted prices for Official Association quantity orders. Write for sample.

• SOLID ALUMINUM — Sturdy and Strong — won't break or tear!

NATIONAL BAND & TAG CO., NEWPORT, KY.

S. L. Lockwood

S. L. Lockwood, Victor, N. Y., former Guernsey breeder and well-known trucker of Guernsey cattle, passed away recently. For many years, Steve and his family owned and operated a Guernsey farm and herd at Union Springs, New York. In recent years, Steve attended many of the Guernsey sales and traveled thousands of miles while trucking Guernsey cattle to their new owners. The Guernsey breed has lost a true friend with the passing of friendly, helpful, congenial Steve Lockwood.

W. Marvin McCullough

Guernsey breeders will be saddened to learn that W. Marvin McCullough, owner of Orleton Farm, Lexington, Ky., succumbed to a fatal heart attack on September 4. He and Mrs. McCullough were in South Carolina at the time, enroute to Lexington for opening ceremonies of the Kentucky State Fair, of which Marvin was a Board member.

Mr. McCullough's association with Guernseys spans more than a third of a century, and until the time of his death he had probably been an active Guernsey breeder as long as anyone in Kentucky. An energetic and congenial leader, his presence was always felt at any occasion by his witty ability to stir people to action. He served the Kentucky G. B. A. as president from 1955 to 1961, in addition to heading many committees. He was a member of the Kentucky State Fair Board, a director of the Kentucky American Dairy Association, and the Kentucky Purebred Dairy Cattle Association Committee for the development of the Coldstream Farm Dairy Research Center of the University of Kentucky. Well known by breeders of all livestock in Kentucky, he was well respected and was a friend and supporter of Youth Programs. He will be missed by all in many livestock circles in Kentucky who have profited by his personality.

Mr. McCullough was a member of The American Guernsey Cattle Club, having joined on February 4, 1926.

He is survived by Mrs. McCullough, two daughters, one son and nine grandchildren. Burial was at Birmingham, Ala., where he grew up.

M. L. Dawdy

Subscribe to the Journal
1 Year — $2.00

"WE'VE HAD A $1,200 RISE IN ANNUAL INCOME SINCE WE STARTED FEEDING AUREOMYCIN"

Says this Indiana dairyman: "Some credit must go to herd improvement through breeding — but AUREOMYCIN is directly responsible for the greatly improved herd health leading to more uniform production."

"During one period, our entire herd of 20 Holstein milkers came down with scours, and some cows lost as much as one-half of their production for a week or more. Since using AUREOMYCIN® we haven't had more than one or two isolated cases of scours. We've maintained production and increased income."

This statement comes from Mr. Robert Laird, dairyman of Shelbyville, Indiana.

"The program with AUREOMYCIN in the feed is a good one and it's inexpensive," continues Mr. Laird, "AUREOMYCIN does an effective job in helping to eliminate disease and the cost of treating disease. That, in turn, builds our annual income."

• •

Respiratory infections, foot rot and bacterial diarrhea (scours) are diseases that take cows *out* of the milking line and reduce production. AUREOMYCIN in dairy feeds is specifically recommended to cut losses from these diseases — *and it does!*

Talk to your feed man. Ask him for feeds containing AUREOMYCIN for your milking cows *and* your calves. *®AUREOMYCIN is American Cyanamid Company's trademark for chlortetracycline.*

AMERICAN CYANAMID COMPANY
PRINCETON, NEW JERSEY

CYANAMID

AUREOMYCIN
IN DAIRY FEEDS

CYANAMID SERVES THE MAN WHO MAKES A BUSINESS OF AGRICULTURE

DIRECT *from*

Your Silent Partner

A NEW PLAN

Confidential - Convenient by Dairy Credit Company

Get your Credit Approved now without obligation to you. Anytime within 90 days after approval, "*Your Silent Partner*" will furnish the MONEY so you can improve or increase your herd at any Public or Private Sale.

(ANOTHER SERVICE by Dairy Credit)

CONTACT "DAIRY CREDIT" either by letter or phone

DAIRY CREDIT COMPANY

Division of
NORTHERN ILLINOIS CORPORATION

112 EAST LOCUST ST. **PHONE 815/756-4811** **DE KALB, ILLINOIS 60115**

Relieve Irritated Teats and Udders Corona, the antiseptic lanolin ointment, gives fast relief for teat and udder irritations. Helps heal skin chapping and cracking, cuts, burns, skin breaks . . . helps keep flies off face. Aids in udder massage. Protects dairymen's hands against chapping. At your dealer's, or send $1.25 for 8 oz. can. Or write for free sample.

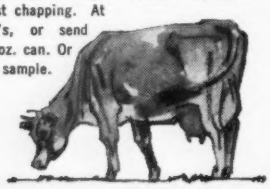

CORONA OINTMENT

Corona Mfg. Co.
Dept. 3-2
P.O. Box 1214
Atlanta 1, Ga.

New Members

THE following Guernsey breeders have been accepted as members of The American Guernsey Cattle Club:

INDIANA: Charles H. Taylor and Family, Route 1, Rosedale, recommended by Raymond Stultz and Son, and Solomon L. Wilson, Route 2, Box 391-A, New Albany, recommended by Guy McFarland and Sons.

MISSOURI: Ben G. Koester, Route 2, Box 326, Florissant, recommended by Girard B. Secker.

NORTH DAKOTA: Donald R. Hanson, Hillsboro, recommended by E. F. Alford.

OHIO: G. H. Kraner, Route 2, Rockford, recommended by Edward Witschi.

Position open for working farm manager of more than 300 acres with purebred Guernsey herd on DHIA, testing over 100 head. Complete knowledge of all phases of general farm operation desired. Salary plus benefits including modern 3-bedroom home in Central Pennsylvania area.

Box 21
Guernsey Breeders' Journal
Peterborough, N. H.

Roy Burton

ROY BURTON, Eagle, Wis., father of Donald Burton, Wisconsin G. B. A. treasurer, passed away on June 28 at the age of 81 years. Mr. Burton was honored at the 1961 annual meeting held in Waukesha. He started farming in 1902 and in 1905 he purchased his first registered bull from F. W. Tratt, Whitewater, and his first registered female the same year from J. G. Hickcox, Milwaukee.

Mr. Burton joined the Waukesha County Guernsey Association in 1910 and served as a director for several years. He joined The American Guernsey Cattle Club on February 16, 1916, and started official testing soon after that, making several class leading records. He purchased 10 imported cows in 1913, and showed the grand champion bull at the 1924 Wisconsin State Fair. In 1945 he sold his entire herd to Mr. Peck in Milwaukee.

New Members

THE following Guernsey breeders have been accepted as members of The American Guernsey Cattle Club:

CALIFORNIA: Arnold Nissen, R.F.D., Box 331, Ferndale, recommended by Donald Giacomini.

CONNECTICUT: Mrs. Violette Bedford, Greens Farms, recommended by Frasier W. McCann.

KANSAS: Paul E. Snodgrass, Rozel, recommended by Howard W. Zook.

KENTUCKY: Leon and Maureen Smith, Route 4, Bowling Green, recommended by Robert W. Basse.

MICHIGAN: Elmer M. Johnson, Route 1, Box 105, Escanaba, recommended by H. M. Dancer.

MINNESOTA: Julius Hendel, Route 2, Maple Plain, recommended by L. V. Wilson; Cleve J. Van Dyke, Route 2, Farmington, recommended by Donald J. Forner.

WASHINGTON: Graysmarsh Farm, Inc., Route 2, Box 135, Sequim, recommended by Myron W. Lancaster.

HARRY STROHMEYER
Photographer of Livestock
Box 788, White Plains, N. Y.
Tel. Area Code 914-WH 9-1188
Makes the original pictures and supplies the first print of each.

VAN DERVORT — LOUIS PHOTOGRAPHY
Furnish prints, enlargements, etc. from all STROHMEYER & CARPENTER original negatives.
c/o Van Dervort Studio
P.O. Box 254, Cobleskill, N. Y.
Tel. 518-AF 4-2041

Help Wanted — Manager to operate farm of about 200 acres with purebred Guernsey herd. Address applications with credentials to
Synthane Corporation
Oaks, Penna.
(near Valley Forge)

POSITION WANTED

First Class Cowman wants position as working herdsman with top Guernsey herd on DHIR test. No field work. Single. Neither smoke nor drink. Need good room and board. Reply by letter.

Whitey Martin
c/o Golden Harvest Farm
Bridgewater, Conn.

It Pays To Patronize Our ADVERTISERS!

COMPLETE DISPERSAL OF
SID JORDAN'S
"Stringtown Guernseys"
On The Farm - 2 Miles S. - LOUISVILLE, MISS.
12:30 — Oct. 26
90 TOTAL 2 Grades — All Vacc. 90 TOTAL

With the addition of **15 Bred Heifers** from the estate of the late H. O. Fancher.

There will be
40 Cows — fresh and springing
30 Bred Heifers
17 Open Heifers and Calves
3 Bulls

Mort Woods, Sales Mgr.,
Ardmore, Oklahoma
Assisted By Mississippi Guernsey Breeders Association

MAPLE LANE FARM GUERNSEY DISPERSAL
Chester B. Hess & Son, Strasburg, Pa., Owners.
At the Association Sales Pavilion, Lancaster, Pa.
THURSDAY, OCTOBER 31, 1963—12:30 NOON
64 HEAD — 1 BULL — 31 COWS — 17 BRED & 15 OPEN HEIFERS

T. B. & Bang's Cert. 100% VACC.

Freshening dates: 5 in September, 14 October, 8 November, 8 December and 3 in January.

Heading this outstanding herd is Lot 1 in the sale, **HOMINY HILL WESTERN,** born 4/8/59, by HOMINY HILL CORONATION PRINCE, out of HOMINY HILL CHAMP WINDFLOWER (VG—5x—E '62) 5 records the lowest of which is 14081—747—Sr3—365C—2x, the highest 17877—981—6yrs—365—3x. Never a dry day since first freshening. She is one of the outstanding daughters of the famous bull, HOMINY HILL CHAMPION and out of HOMINY HILL KING'S WINSOME (VG—2x), her best record 16195—851—5yrs—365—3x, **Gold Star Dam. Western** has 10 daughters in the sale and is Service Sire to 10.

Eighteen of the Cows in the sale have records of 400 lbs. or better, 7 over 500 lbs.

McDONALD FARMS SUPREME YOUTH, a son of McDONALD FARMS LE SUPREME out of ADOHR PETER PAN INGRIA (VG), 17261—845—6yrs—365—3x, has been used heavily in the herd. He is represented by 25 daughters and is Service Sire to 19.

Because of poor health, Mr. Hess is forced to sell at this time. However, it is perfect timing, as the majority of the herd at sale time will be fresh or due shortly. The cows are sound, big and have good udders.

Plan to buy from this herd — a long established breeder who had to pay the bills with what the cows were doing.

SALE MANAGED BY: **THE PENNSYLVANIA GUERNSEY BREEDERS' ASSOCIATION**
P. O. BOX 458 CAMP HILL, PENNA.

KINGENDALE GUERNSEY FARMS COMPLETE DISPERSAL

SATURDAY — NOVEMBER 23, 1963 — 10:30 A.M.

AT THE FARM — MUNCIE, INDIANA

Darius Kingen & Son, Owners

The Farm is located 6 miles Northwest of Muncie, Indiana, at the Junction of County Roads 400 N and 400 W, or two miles West and two miles South of the Northwest Junction of Indiana 28 and U.S. 35. From the South, take Indiana 32 to 400 W, then North to 400 N.

SELLING 147 HEAD — 21 BULLS — 78 COWS — 7 BRED HEIFERS — 41 OPEN HEIFERS

The Kingendale herd was established in 1936 by Darius Kingen. Darius selected outstanding cows for his foundation. His first important sire was **Gayoso Levity Crown** a son of Coronation Victor (Coronation Pharaoh—Green Meadow Levity, 13961—707—FF—3x) out of Rockingham Mirth, she by Douglaston Crown Prince, out of Douglaston Lady Verbena, 13055—702—DD—3x; next dam, Imp. Bella's Cora of Jetteries, 17094—865—A—3x. Levity Crown had 2 crosses to Shuttlewick Levity and his dam was a double granddaughter of Imp. Financier of Myrtle Place. **Levity Crown** did an outstanding job siring 4 Excellent daughters, and his Get of Sire were consistent winners at leading shows.

The present Senior Herd Sire, **McDonald Farms Jolly Zeno,** is by High Neptune out of Elmcrest Prophet's Pauline, *12870—*660—Sr2—305C—2x, Excellent 5 times. Pauline was also dam of McDonald Farms Jolly Tony that did a real job at Dot-Mar Farm, siring the Res. A-A 3-Year-Old in 1959, and is now in heavy service at Walker Farms, Stoneville, Miss. McDonald Farms Jolly Aurora, 8870—456—Jr4DHIR—305—2x, is an Excellent full sister to **Zeno.** Elmcrest Prophet's Pauline is a maternal sister to Elmcrest Demonstrator's Patsy, dam of the sensational Burger's Place Billy. **Zeno's** first 8 daughters with 10 records average 9510 M—454 F, and on a recent classification 15 head averaged 84.9 with 2 E, 7 VG, 6 D. There will be 41 daughters and 8 sons of **Zeno** in the sale.

KINGENDALE TRANSFER (Lot 2), a son of **Blakeford Transfer** out of **Kingendale Levity's Joy,** 10737—571—Sr4—305C—2x, she an Excellent daughter of **Levity Crown,** is doing a top job. His daughters all have beautiful udders and the first four fresh as 2-Year-Olds classified 85.3 with 3 VG, and 1 D. There are 10 of his daughters selling.

KINGENDALE JOLLY NOBLE (Lot 3), a **Zeno** son out of **Kingendale Levity's Mallard** (VG 4 times), 12921—609—Jr2—365—2x, is selling with 9 daughters and 13 head bred to him.

There will be 17 daughters and 4 sons of Norgert's Royal Nance in the sale and 3 head bred to him.

The Kingendale herd is a high producing herd with lots of type. They have been consistent winners in the show ring in top competition. There will be 5 **EXCELLENT** cows in the sale.

FOUNDATION SIRE

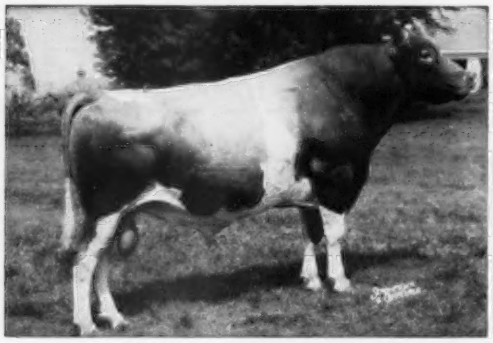

GAYOSO LEVITY CROWN
S: Coronation Victor. D: Rockingham Mirth, 10855—565—8yrs—365C—1255. A double granddaughter of Imp. Financier of Myrtle Place. **Levity Crown** sired 4 Excellent daughters and contributed greatly to the success of the Kingendale herd.

GET OF LEVITY CROWN

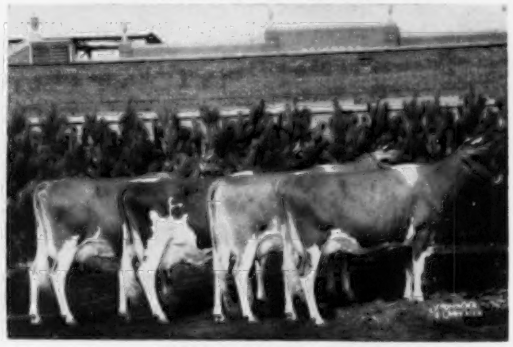

LEVITY CROWN GET
1st Get of Sire at Ind., 1951, 1955, 1958, Ohio, 1952, 1954, 1955, 1956, Ky., 1955, 1956. The cow nearest the camera is **Kingendale Levity's Joy, Excellent 3 times.** She is Lot 4 in the sale and there are 19 members of her female family selling.

AN EXCELLENT LEVITY CROWN DAUGHTER

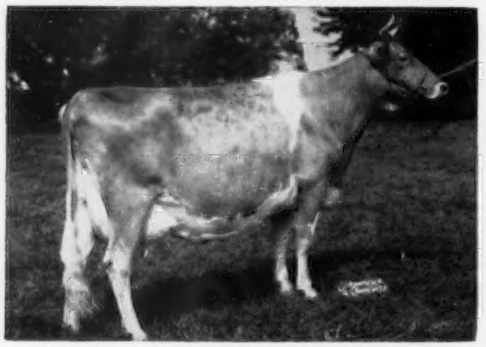

KINGENDALE LEVITY'S KARAT (E '53 '54 '55)
9109—529—Jr3—305C—2x
Karat is one of the Excellent daughters of **Levity Crown** that sold for $1,900 to Kingfield Farms in the 1955 Franchester Sale. There are 10 females selling from the same maternal family.

AN EXCELLENT SELLING

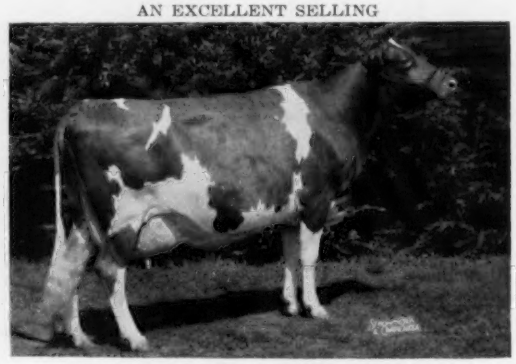

KINGENDALE GOLDEN LEW (E '61 '62 '63)
9270—448—5HIR—288—2x
Golden Lew is selling with 20 other members of the same female family. She has a Nance son and a **Zeno** son selling, also a daughter by **Zeno** due October 24 to Nance.

There are several outstanding cow families in this Dispersal.

FOR CATALOGS WRITE:

INDIANA GUERNSEY BREEDERS' ASSOCIATION, INC.
412 ROBERTSON BUILDING, LAFAYETTE, INDIANA
Robert E. Jones, Secretary

THE MERRYMAN COMPANY
SPARKS, MARYLAND

● KINGENDALE GUERNSEY FARMS COMPLETE DISPERSAL ●

AT THE FARM — MUNCIE, INDIANA **SATURDAY, NOVEMBER 23, 1963 — 10:30 A.M.**

The **HOLIDAY INN, MUNCIE,** will be Sales Headquarters. It is located just South of Muncie at the Junction of 35 and 67. Phone: 288-1911. Please write for reservations early.

SELLING — 147 HEAD featuring the proven sire — **McDONALD FARMS JOLLY ZENO**

HIMSELF

McDONALD FARMS JOLLY ZENO (Lot 1)
Born April 10, 1956
Selling with 41 daughters.

HIS DAM

ELMCREST PROPHET'S PAULINE (E 5 times)
9 records include:
*12870—*660—Sr2—305C—2x
11828—553—7yrs—305C—2x
11502—529—8yrs—305C—2x
Also dam of Jolly Tony

TWO EXCELLENT DAUGHTERS SELLING

KINGENDALE JOLLY PATSY (Lot 60)
Born September 17, 1960. Excellent '63
On test — milked up to 53 lbs.
1st 2-Year-Old, Eastern Indiana, 2nd 2-Year-Old, and 2nd Futurity winner, Indiana, 1963.
PATSY has a son by Billy in the sale and was bred September 16 to Nance. Also in the sale is her EXCELLENT dam (see below).

KINGENDALE JOLLY MOLLY (Lot 11)
Born January 20, 1960. Excellent '63
9081—409—Jr2HIR—299—2x. On retest.
1st 3-Year-Old, Sr. & Gr. Ch., Eastern Indiana, 2nd 3-Year-Old, Indiana, 1963, to Norgert's Nance Nan, Res. Ch., N.G.S., 1963.
MOLLY is selling with a full sister and 2 daughters including her July calf by Nance. She was bred Sept. 19 to Nance. Here is a chance to get 2 Produces. It's quite a family with a lot of future.

AN EXCELLENT SELLING

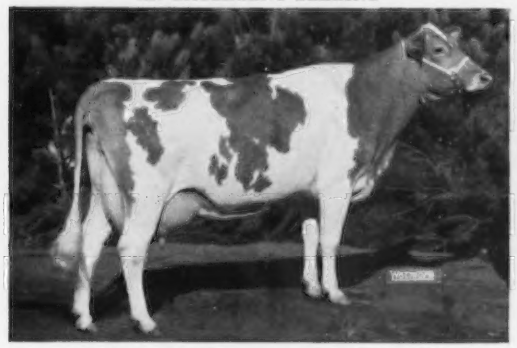

MANOR LODGE PETE'S PANSY (Lot 58)
Excellent '56 '57 '58 '60 '63
6 records include:
10582—580—Jr2—305C—2x
12932—756—5HIR—305—2x
Res. A-A 2-Year-Old, 1957.
PANSY was fresh July 1 with **KINGENDALE C.B. PANSY,** a Cecilia's Bonanza daughter. A rare opportunity to buy an Excellent cow with 2 daughters, one classified Excellent at 2 years.

ZENO'S EXCELLENT FULL SISTER

McDONALD FARMS JOLLY AURORA
Excellent '61 '63
8870—456—Jr4DHIR—305—2x
Aurora is one of the top daughters of High Neptune and her daughter, McDonald Farms Golden Dawn was in the 1963 McDonald Show Herd. This family has depth and breeds on.

FOR CATALOGS WRITE:

INDIANA GUERNSEY BREEDERS' ASSOCIATION, INC.
412 ROBERTSON BUILDING, LAFAYETTE, INDIANA
Robert E. Jones, Secretary

THE MERRYMAN COMPANY
SPARKS, MARYLAND

FOLLOW THE OREGON TRAILS TO BETTER GUERNSEYS

ALDER-DELL GUERNSEYS

Herd on HIR Test — **Backed By 38 Years of Breeding**

A WELL-ROUNDED PROGRAM IS BEING FOLLOWED

Popularly-Bred Herd Sires — are Being Bred To — Good Producing Brood Cows

Western Glow Normine's Bonanza
A son of the GOLD ★ SIRE, **Nyala Ermine's Bonanza**, and out of **Western Glow Travler's Normine** (VG '58), 11330—561—Sr3HIR—305—2x, 11439—525—5HIR—305—2x, a daughter of a GOLD ★ SIRE.

Brownies Farms Prince
Another son of **Bonanza**, and out of **Brownies Farms Philbena** (VG twice), 10350—581—Sr2HIR—361—2x, 10746—575—Sr3HIR—305—2x, also a daughter of a GOLD ★ SIRE.

Brownies Farms Comet
By **McDonald Farms Premier**, GOLD ★ SIRE, out of **Idyl-Wild Farms T. Contestant** (E '53), 10 records average 11765—571, and include 14247—738—8HIR—365C—2x.

Geneva's Pride of Alder-Dell
12545—659—6HIR—305—2x

Mirth of Alder-Dell
12485—643—7HIR—305—2x

Hopefull Gem of Alder-Dell
13457—631—5HIR—305—2x

Alder-Dell N. C. Dutchess
11908—622—Sr4HIR—301—2x

Treasured Pearl of Alder-Dell
15444—621—8HIR—305—2x

Willmina of Alder-Dell 2d
13647—612—9HIR—305—2x

SONS OF THESE SIRES ARE AVAILABLE OUT OF TOP BROOD COWS . . . COWS THAT CONSISTENTLY PRODUCE OVER 500, 600, AND EVEN 700 POUNDS OF FAT. WRITE US YOUR NEEDS.

Farm located on Mulloy Road between Wilsonville and Tualatin.

G. Selander & Sons, Owners — **Phone JA 7-8437** — **Route 2, Box 158, Sherwood, Oregon**

Presenting . . . One Of Our Foundation Cows

CEDARCROFT GEM'S SUGAR (VG '61 '62)

Topped the 1962 Pacific Northwest Guernsey Classic.
11364—566—Sr2 HIR—298—2x
12830—632—Sr3DHIR—305—2x

On retest as a Sr4HIR—11207—538—268 days—2x. Still on test.

Sire: **Valley Gem Tastefuls Cascade**
11 daughters, 14 records average 11179—4.7%—524—M.E.—305—2x, 10 classified average 85.6%.

Dam: **Cedarcroft Master's Sugar** (VG 3 times)
13579—649—9HIR—365—2x

Sugar is rich in ★ GOLD STAR INHERITANCE★

Her sire is by a Gold Star Sire. Her dam is by a Gold Star Sire and out of a Very Good daughter of a Gold Star Sire.

We have a Lake Louise King's Nobleman daughter that is doing well for us. This cow, Graysmarsh Noble Madras (VG '61), is a former Class Leader with 12186—*707—Jr2HIR—305—2x and this year on retest she has 12531—764—Jr4HIR—278 days—2x. Still on test.

PLAN TO VISIT OUR HERD — YOU ARE ALWAYS WELCOME — HERD IS ON HIR TEST

Mr. and Mrs. C. B. Fish
WEST LINN, OREGON

Hidden Springs Farm

Don't Forget To Send In Your - - -

1963 ALL-AMERICAN NOMINATIONS

The Nominating Committee will meet at The American Guernsey Cattle Club on Monday, December 16 to consider the pictures and entries that have been submitted.

Don't Be Left Out – Send Yours In Early

A picture taken this year, showing the animal in a stage of development as nearly comparable to its show ring appearance as possible must accompany the entry.

Mail pictures and entries to the

Guernsey Breeders' Journal,
Peterborough, N. H.

A JUNIOR SIRE . . . Son Of Royal Leslie And From The Excellent Marlene Family

→ **BAYVILLE ROYAL MARS** — Born May 23, 1960

Sire: **Bayville Royal Leslie,** 108 daus., 237 rec. av. 10027—481 (M.E.—305—2x), 109 cl. av. 84.2%. Res. All-American Senior Get, 1961. Sire of BAYVILLE ROYAL LAVINIA (E), National Gr. Ch., 1960, 1961, All-American 3-Year-Old, 1960, All-American 4-Year-Old, 1961.

HIS DAM

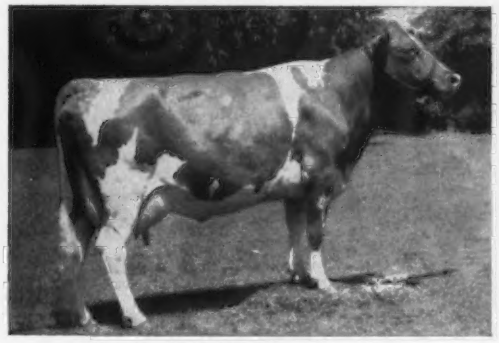

Bayville Lady Marlene (VG twice)
11009—474—Jr3HIR—305—2x
13636—661—Jr4HIR—365—2x
10170—474—5DHIR—305—2x

HIS DAM'S DAM

Bayville Margaret Marlene (E 3 times)
16400—765—5yrs—365C—3x
18423—838—7yrs—365C—3x
15036—716—12HIR—365—2x
1st 4-Year-Old, Sr. & Gr. Ch., A.R.E., 1950.
1st Aged Cow, Sr. & Gr. Ch., A.R.E., 1951.
2 PR sons, 5 tested daughters

H. J. Haga
Route 1
Fort Valley, Georgia

CLEARBRANCH FARM
C. H. Plummer, Herdsman

Mayflower Farm

Phone 653-4957

Registered Guernseys

Donald L. Barger
Jack C. Foust
Route Three, Urbana, Ohio

A Fame Son Out Of Our Great Duchess Cow

Is Being Retained For A Future Herd Sire

His Dam

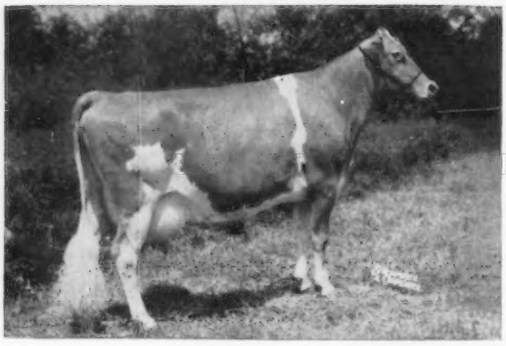

MAYFLOWER'S DUCHESS'S FAME

Born March 13, 1963

Sire: **Henslee Farms V. Fame**
The "Golden Milk" Bull

Dam: **Mayflower's L. Duchess** (VG)
*21392—*901—Jr4HIR—305—2x
1st for Milk, 2nd for Fat.
*20140—886—6DHIR—305—2x
7th for Milk.
Her daughter by Fame is also in our herd.

Plan to pay us a visit and see this great cow.

---

2 HEAD . . . **A Royce Out Of A K. Slogan**
An Open Heifer By A Son Of Marvel

Consigned . . . **PALACE OF STARS SALE, COW PALACE, SAN FRANCISCO, THURSDAY, OCTOBER 31**

CLOVERDALE ROYAL FLORA . . . Born May 19, 1961
Due in March to Adohr Peter Pan Prince.

Sire: **Hominy Hill Royce,** owned jointly with Ray Gambonini and Cliff Orr. Royce is by a full brother to Hominy Hill Champion Sultana (E '59), 13057—*705—Sr2—305—3x, by the GOLD STAR Champion out of the 6 times Excellent Prince's Sunny.

Dam: **Cloverdale Socialite Florine,** 9806—485—Jr2HIR—305—2x, 9248—500—Sr3HIR—305—2x, on retest as a 5-year-old. She is a full sister to Cloverdale Socialite Fae, 9283—537—Sr2—365—2x, both are by Fairlawn K. Slogan out of Cloverdale Lady Fae, 11466—569—8HIR—305—2x. Next Dam: Cloverdale Fannie W. Fae, 12821—609—5yrs—365—2x, 3 tested daughters.

Her Sire's Dam

Hominy Hill Rosamond
Excellent 4 times
12513—772—Jr3—365C—3x
13536—748—7yrs—365C—3x
16875—*941—8yrs—365C—2x
12737—686—10yrs—305—2x

Meadow-Gold Rosabell
★ GOLD STAR DAM ★
*14372—*733—Jr4—305C—2x
2 PR sons (1 is GOLD STAR), 5 tested daughters, 2 E, 2 VG.

Her Sire's Dam's Dam

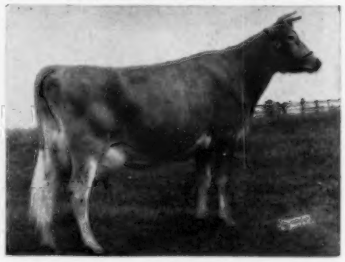

An Open Heifer . . . CLOVERDALE DUCHESS MELBA born January 13, 1963.
She is by Goldkist Marvel's Dude, he by Hominy Hill Marvel out of Goldkist Lad's Darling **(E 3 times)**, 12602—626—Jr4HIR—309—2x. Melba is out of Cloverdale N. S. Melinda, on test 197 days—2x, 6571—309—Sr2HIR, still on test, she out of Cloverdale Lady Misty, 10888—534—Jr3—305—2x, she also dam of Cloverdale Socialite Misty, 10655—530—Sr2—365—2x.

PLAN TO VISIT OUR FARM — STOCK OCCASIONALLY FOR SALE
The farm is located at Durham, California

L. E. Vincent, Owner
Tel. Fl 2-5890 (Home)
Fl 2-2363 (Farm)
Fl 2-6487 (Business)

GOLDEN GUERNSEY

CLOVERDALE FARM

Chico, California
Office: 738 West Fifth St.
Chico, California

Why Advertise . . .

Many have asked, "Why should I advertise?" Yet have you stopped to think of the great part advertising plays in business. Today, business men realize the value of advertising and use its force to tell the public about the products they have to sell. Through a desire on their part to increase sales and reach a greater number of buyers, advertising, as you know, is playing a leading role in organization and individual sale program. Pick up any magazine—turn on your radio or television—read your newspaper—what do you find? Business men everywhere attempting, through advertising, to:

1, Get your attention.

2, Build or inspire your confidence.

3, Educate you to the merits of their products.

4, Arouse a desire on your part to buy.

5, Secure volition.

Therefore, if in business today people are finding that advertising does build prestige, that advertising is reaching the greatest possible number of buyers, and that advertising does pay, why shouldn't these same basic principles apply in selling your Guernseys? Plan to start your advertising campaign now. We will gladly assist you in preparing copy or work out complete advertising programs.

Journal Advertising is an investment, rather than an expense, for it:

1, Builds prestige and national recognition for the herd.

2, Places the herd before the cream of the buying public.

3, Creates a demand for and assists in the sale of surplus stock.

This past year the special Farm and Sire Directory featured 327 farms and listed 1012 Guernsey herd sires. Duing the year 359 breeders and AI units carried contract advertising.

Make sure that readers of the Journal and prospective buyers see your advertisement appearing regularly during this year.

Arrange now to let us prepare a Series of Advertisements featuring your herd and program.

The Journal

64TH

INTERNATIONAL

Stock Show and Dairy Show Nov. 29 to Dec. 7

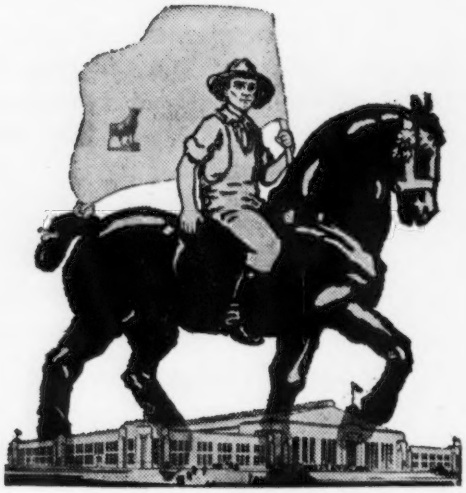

DAIRY CATTLE JUDGING Dec. 4 to Dec. 6

DAIRY ENTRIES CLOSE OCT. 25

Judging Schedule	Judges
Dec. 4—Milking Shorthorns	C. F. Foreman
Dec. 5—Holsteins (Bulls & Heifers)	Ray Brubacher
Brown Swiss	J. G. Cash
Guernseys	Henry Thomas
Dec. 6—Holsteins (Milking Classes)	Ray Brubacher
Ayrshires	W. H. Cloninger
Jerseys	J. W. Davis, Jr.

Cash Prizes — 5 Dairy Breeds — $5,000 Per Breed

Spectacular International Horse Shows daily, featuring Royal Canadian Mounted Police Musical Ride

INTERNATIONAL AMPHITHEATRE

Union Stock Yards — Chicago

WHAT THE COWS ARE DOING

Official records must equal or exceed the breed average for butterfat on an M. E. 305-2X basis which currently is 456 pounds and have a minimum of 270 days in milk. The records of cows in a herd owned by individuals other than the herd owner are published under the herd owner. In case of typographical errors or omission of any part of a record, the record will be republished upon notification from the herd owner.

OFFICIAL ADVANCED REGISTER RECORDS

OWNER AND RECORD	Age	Days In Milk	ACTUAL RECORD lbs. Milk	lbs. B. Fat
ADOHR FARMS, CAMARILLO, CALIF.				
Adohr Hornet Hestor	2-5	305-3X	8937	462
s. Franchester King's Hornet		d. Mar Valo Chieftain Hestor		
CONOVER, CLIFFORD L., MRS., CONOVER'S HIGHTSTOWN GUERNSEY DAIRY, HIGHTSTOWN, N. J.				
Conovers Maxim Charity	2-7	305-2X	9011	469
s. McDonald Farms Maxim's Woodrow		d. Conover's Levity Hopeful		
Conovers Maxim Jessie	2-7	305-2X	10415	502
s. McDonald Farms Maxim's Woodrow		d. Conover's Duke Jessica		
DUNWALKE FARM, FAR HILLS, N. J.				
Dunwalke N. K. Dora	6-9	305-2X	14822	769
s. Coldspring's Beauty Noble King		d. Dunwalke Damsel		
Dunwalke C. Dimple	5-8	305-2X	10732	564
s. Dunwalke F. Commander		d. Dunwalke Damsel		
GREAT ELM FARM, INCORPORATED, DOVER, N. H.				
Great Elm T. Noreen	3-5	305-2X	9413	549
s. McDonald Farms Odessa's Titan		d. Flying Horse M's Naomi		
Great Elm N. Grace	2-4	365-2X	11129	582
s. Great Elm Phil's Norman		d. Great Elm Bel-Grace		
Great Elm N. Roberta	2-4	365-2X	10104	496
s. Great Elm Phil's Norman		d. Great Elm T. Roberta		
HOMINY HILL FARMS DIVISION, PLEASANT FARMS DAIRY, COLTS NECK, N. J.				
Hominy Hill R. K. Patricia	9-5	305-2X	13408	702
s. Hominy Hill Rose King		d. Playhaven Pauline		
Hominy Hill Champion Lizzie	4-7	305-2X	15565	739
s. Hominy Hill Champion		d. Hominy Hill Princess Lena		
McBRIDE, CLIFFORD A., ESTATE, WHEELER FARM, RIVERSIDE, R. I.				
Strathaven Dona Elvita	4-0	305-2X	9745	480
s. High Hollow's Don Diego		d. High Hollow's Innocence		
Wheeler Farms K. May	3-5	305-2X	12950	494
s. Wheeler Farms Kippy		d. Wheeler Farms Gleam		
Wheeler Farms K. Star	2-9	305-2X	10884	484
s. Wheeler Farms Kippy		d. Forsgate Levity Star		
Wheeler Farms K. Kitty	2-8	305-2X	10413	498
s. Wheeler Farms Kippy		d. Ideal's Rancher's Kitty		
Wheeler Farms K. Christine	2-5	305-2X	9257	425
s. Wheeler Farms Kippy		d. Wheeler Farms Christine		
McBRIDE, CLIFFORD A., ESTATE, NORTH FARM, BRISTOL, R. I.				
Northern Hermes Petunia	3-8	365-2X	15909	841
s. Northern F Hermes		d. Northern A. Petunia		
Northern A. A. Honey Freckles	2-7	305-2X	11134	578
s. Northern Anna's Admiral		d. Ideal's Admiral's Honey		
Northern Allegro	2-4	305-2X	11437	608
s. Northern S. Joe		d. Lane Farm Allegro		
Northern F. Hermes Anna	2-3	365-2X	13632	689
s. Northern F Hermes		d. Northern Conrad's Anna		
Northern F Hermes Bonnet	2-3	305-2X	11008	577
s. Northern F Hermes		d. Ideal's L. D.'s Bonnet		
McCLELLAND, W. T. & SON, SHAMROCK GUERNSEY FARM, TUCSON, ARIZ.				
Martin Hornets Priscilla	8-0	365-2X	16636	648
s. Franchester King's Hornet		d. Adohr Beau's Precise		
PRICE-BLACK FARMS, INCORPORATED, ARREY				
Price-Black Heros Kora	3-10	305-2X	14392	597
s. Sunny Lea Prince's Hero		d. Meadow Lodge Sweet Kora		
TANIS, JACOB, IDEAL GUERNSEY FARMS, AUGUSTA, N. J.				
Ideals Charmdukes Nina	6-9	365-3X	21197	1107
s. Ideal's Charmduke		d. Ideal's Superior's Nina		
Norgerts Quebec Unity	3-6	305-3X	10790	719
s. Norgert's Quebec Scotsman		d. Norgert's Val Unity		
Ideals Superiors Freda	5-0	365-3X	19549	1009
s. Ideal's Superior		d. Ideal's L. D.'s Fancy		
Ideals Superiors Wana	5-1	365-3X	16814	1000
s. Ideal's Superior		d. Ideal's Standbest Whittie		
Ideals Eminents Hattie	4-10	365-3X	21212	1040
s. Ideal's Eminent		d. Ideal's Whitcomb's Hattie		
Ideals Wisdoms Daphne	2-7	305-3X	11078	629
s. Ideal's Wisdom		d. Ideal's Teton's Daphne		
Ideals Ninsupers A. Susie	3-0	365-3X	18847	1005
s. Ideal's Ninsuper		d. Ideal's Admiral's Susie		
Ideals Tetons Lora	2-6	305-3X	14485	696
s. Ideal's Teton		d. Ideal's Beacon's Lora		
Ideals Tetons Elaine	2-4	305-3X	12535	651
s. Ideal's Teton		d. Ideal's Superior's Elaine		
Ideals Franks Maybess	2-5	305-3X	12047	617
s. Ideal's Frank		d. Ideal's Gallant's Maybess		
Ideals Tetons May Star	2-7	305-3X	12292	680
s. Ideal's Teton		d. Ideal's Beacon's May Star		
Ideals Superiors Daphne	2-7	305-3X	11730	616
s. Ideal's Superior		d. Ideal's Beacon's Daphne		
Ideals Trisupers Pearlette	2-6	305-3X	11063	589
s. Ideal's Trisuper		d. Ideal's Beau's Pearlette		
Ideals Franks Verna	2-5	305-3X	11058	614
s. Ideal's Frank		d. Ideal's Superline's Verna		
Ideals Ninsupers Jennie	2-5	305-3X	16589	807
s. Ideal's Ninsuper		d. Ideal's Maximum's Jennie		
Ideals Franks Charlotte	2-5	305-3X	10003	511
s. Ideal's Frank		d. Ideal's Superior's Charlotte		

OFFICIAL HIR AND DHIR RECORDS

(¶ This symbol before the owner's name indicates DHIR.)

OWNER AND RECORD	Age	Days In Milk	ACTUAL RECORD lbs. Milk	lbs. B. Fat
ARIZONA				
ARIZONA, UNIVERSITY OF, TUCSON				
Saguaro Lodestar Bad Effable	2-2	305-2X	9891	449
s. Fairlawn K. Lodestar		d. U. of A. Sultana AGH Effie		
RASMUSSEN, WILLIAM J., SARIVAL GUERNSEYS, GLENDALE				
Sarival Eldor Poppy	3-2	365-2X	10111	528
s. Adohr Jolly Pullman		d. Wescons Valor's Poppy		
Adohr Warrior Spanne	2-4	360-2X	8446	444
s. Fairlawn Linaria's Warrior		d. Adohr Clansman Span		
Sarival Eldor Darcy	2-2	355-2X	8681	478
s. Adohr Jolly Pullman		d. Sarival Souvenir's Darla		
Sarival Eclipse Prudence	2-3	301-2X	7377	384
s. Sarival Eldor Eclipse		d. Dumar Farm P. H. Prudence		
Sarival Eclipse Oriole	2-1	348-2X	9571	473
s. Sarival Eldor Eclipse		d. Sarival Proud Oriole		
ARKANSAS				
ARKANSAS, UNIVERSITY OF, FAYETTEVILLE				
UARK Paramount Kitty	4-0	305-2X	7845	450
s. Lakewood Paramount		d. UARK Ideal's Kelly		
WASSON, H. J., ERWIN FARMS, CONWAY				
Bertholf L. Lovely	3-0	305-2X	10156	511
s. Gaylord Honor's Lad		d. Bertholf's A. L. Lillian		
CALIFORNIA				
ANDRESEN, J. C., ROLINDA FARM, FRESNO				
Valley Oaks H. Erma	3-10	305-2X	8835	440
s. Fairlawn Actor's Hannibal		d. Valley Oaks Maestro's Ethel		
R. K. Rolinda Mandy	3-11	305-2X	9422	471
s. Welch Farms K. Rose King		d. Modelgor Annette's Mandy		
AYERS, JESS W., GOLDEN GLORY GUERNSEY FARM, TURLOCK				
Golden Glory Gay	2-11	274-2X	6886	430
s. Valley Oaks Hornet's Spartan		d. Golden Glory Greta		
CLEVER, GEORGE H., CLEVERLANDS, TRACY				
Cleverlands Amblers Pompon	9-6	305-2X	11834	578
s. Cleverlands Ambler		d. Cleverlands Bishop's Pomona		
Cleverlands Bonnie Rainette	7-8	305-2X	12061	592
s. Western Glow Border Fame		d. Valley Oaks Rainbow		
Cleverlands Amblers Rosette	6-6	286-2X	10893	538
s. Cleverlands Ambler		d. Cleverlands Sultana Rosina		
Cleverlands Proud Boys Rosima	6-4	305-2X	11321	552
s. Nyala Prince's Proud Boy		d. Cleverlands Mistress Rosemay		
Cleverlands Pablos Laughter	5-6	290-2X	10125	540
s. Cleverlands Chicona Pablo		d. Cleverlands Holly's Lady Love		
Cleverlands Curtiss Amber	4-7	305-2X	13526	662
s. Cleverlands Noble Curtiss		d. Cleverlands Mistress Amethyst		
Cleverlands Curtiss Muriel	4-3	305-2X	9772	485
s. Cleverlands Noble Curtiss		d. Cleverlands Lou Boy's Midgie		
Cleverlands Generals Arlone	3-4	305-2X	11975	522
s. Cleverlands Zoe's General		d. Cleverlands Curtiss Arlene		
Cleverlands Levity Benita	3-3	305-2X	11156	461
s. Curtiss Candy Levity Curtiss		d. Rocky Home Captain's Beth		
Cleverlands Generals Eulalie	3-5	293-2X	13162	623
s. Cleverlands Zoe's General		d. Cleverlands Mon. Luke's Una		
Cleverlands Fames Cynthia	3-2	305-2X	12940	548
s. Cleverlands Cordelia's Fame		d. Cleverlands Pablo's Cymbol		
Cleverlands Generals Cora	2-5	284-2X	10130	481
s. Cleverlands Zoe's General		d. Cleverlands Curtiss Cordelia		
Cleverlands Curtiss Golondrina	2-3	305-2X	8402	432
s. Cleverlands Noble Curtiss		d. Cleverlands Senrab Glenda		
Cleverlands Rachelle Maida	2-0	304-2X	8714	426
s. Cleverlands Novelty Knight		d. Cleverlands Lancaster Maida		
Cleverlands Curtiss Ramona	2-1	305-2X	10689	516
s. Cleverlands Noble Curtiss		d. Cleverlands Pablo's Ramonne		
Cleverlands Orpha Myrle	2-0	271-2X	8937	456

Early REGISTRATION Makes CENTS

s. Cleverlands Orpheus — d. Cleverlands Curtiss Muriel
Cleverlands Curtiss Janni 2-0 298-2X 7271 374
s. Cleverlands Noble Curtiss — d. Cleverlands Emblem's Jan
Cleverlands Generals Amy 3-4 284-2X 11966 591
s. Cleverlands Zoe's General — d. Cleverlands Curtiss Amatista

FARNSWORTH, HOWARD G., DORELLA FARM, LE GRAND
Dorella Sultans Irene 7-10 305-2X 11253 638
s. Dorella Guardsman's Sultan — d. Dorella Soldier's Ina
Dorella Challengers Totem 7-4 305-2X 10251 544
s. Dorella Archers Challenger — d. Dorella Stars Turquoise
Dorella Challengers Pepper 6-9 305-2X 11510 566
s. Dorella Archers Challenger — d. Dorella Pans Pepper
Dorella Ideals Jennifer 4-8 305-2X 9691 478
s. Valley Oaks Hornet's Ideal — d. Dorella Laddies Juanita
Dorella Oxnards Irenetta 3-7 300-2X 8450 496
s. Dorella Archer's Oxnard — d. Dorella Elect's Irenetta
Dorella Victorys Sonnet 2-11 305-2X 11252 586
s. Hominy Hill Victory — d. Dorella Dukes Salome
Dorella Oxnards Garnet 2-9 298-2X 10315 522
s. Dorella Archer's Oxnard — d. Dorella Apis Gumdrop

FRESNO STATE COLLEGE, FRESNO
Rancholm C. Merry Maid 6-10 305-2X 11493 566
s. Cameo Count — d. Maleta of El Verano
F.S.C. Chiefs Cameo Fay 8-1 305-2X 12678 566
s. Fresno Chief's Levity Seaman — d. Cameo Cavalier's Fay

JESSUP, ROGER W., ROGER JESSUP CERTIFIED FARM, GLENDALE
RWJs Sheik Lillie B. 3-2 305-2X 9926 467
s. Goldkist Marv's Sheik — d. RWJs Butterboy Lillie

KESSLER, W. ARNOLD, BAY MEADOW FARM, GALT
Bay Meadow Elites Dawn 7-2 305-2X 11035 463
s. Adohr Beau's Elite — d. Bay Meadow's Darling
Bay Meadow Billys Honey Girl 4-10 305-2X 15249 672
s. Burger's Place Billy — d. Happyholme High Girl
Bay Meadow Dukes Dorothy 3-7 305-2X 11799 602
s. Bay Meadow Dahlia's Duke — d. Bay Meadow's Super Doreen
Bay Meadow Billys Nancy 3-0 305-2X 13311 590
s. Burger's Place Billy — d. Bay Meadow Man O'War's Nelly
Nihighan Pealia 3-6 305-2X 10864 466
s. Nihighan Lepier — d. Glengeran Statesman's Celia

VINCENT, L. E., CLOVERDALE FARM, CHICO
Old Adobe Socialite Otia 6-11 305-2X 8796 484
s. Fairlawn K. Slogan — d. Old Adobe Merry Olive
Cloverdale Chico Mistress 3-2 305-2X 9000 451
s. Cloverdale Social Belfast — d. Cloverdale Novel Mistress

CONNECTICUT

AUERBACH, BEATRICE F., AUERFARM, BLOOMFIELD
Auer P. Maxims Hildegard 3-7 275-2X 7587 422
s. Auer Performer's Maxim — d. Auer Performer's Hilda

BERNHARD, EUNICE, BREN BERN FARM, STEPNEY
Bren Bern Re Darling 3-0 305-2X 10621 559
s. McDonald Farms Le Reward — d. Bren Bern FAL Baby Doll
Bren Bern Dukes Music 2-6 305-2X 10756 628
s. Bren Bern Duke — d. Bren Bern Re Minuette
Bren Bern Re Sylvia 2-3 305-2X 10218 513
s. McDonald Farms Le Reward — d. Bren Bern Don's Susanne

CHENEY, A. A., CHENEY, C. B., TRUSTEES, u/will B. AUSTIN CHENEY, FALCON'S FLIGHT FARMS, LITCHFIELD
Forges Chilton Bell 13-5 340-3X 17531 777
s. Rosewald Bell Boy — d. Forges Primrose Maid
Falcons Conquest Emma 8-6 365-2X 13828 679
s. Bethway Farms Be Conquest — d. Flintmere Imperial Minerva
Falcons Leader Regina 3-7 328-2X 9672 542
s. Falcon's Knight Leader — d. Falcon's Pharaoh Glorianna
Falcons Knight Theodora 2-6 361-2X 12049 555
s. Deershorn Knight — d. Falcon's Pharecka Loretta

¶CHRISTIE, JAMES L., WILLOW BROOK FARM, WATERTOWN
Willow Brook L. Polly 2-1 300-2X 7780 404
s. Doral Farm Challenger Lincoln — d. Willow Brook K. C. Peggy

CONNECTICUT, UNIVERSITY OF, STORRS
UCONN Peg Perky 3-4 305-2X 9458 545
s. Lake Louise Coronation King — d. Perky Primrose Storrs
Flying Horse Kings Lute 2-4 305-2X 7763 406
s. Fairlawn K. King — d. Flying Horse Beacon's Lute

DE TALLEYRAND, LELA M., ESTATE, GWYN CAREG FARM, ABINGTON
Gwn Careg Jubelo Dolly 5-11 305-2X 9801 484
s. LushAcres Hermes' Jubelo — d. Gwyn Careg F. A. Dottie
Gwyn Careg Fancy Armes 5-1 305-2X 12414 628
s. Greystone Fancy King — d. Twinwing Noble Ethel
Gwyn Careg Fancy Beauty 4-2 305-2X 12525 640
s. Greystone Fancy King — d. Gwyn Careg Noble Cunning
Gwyn Careg Fancy June 4-1 305-2X 11663 524
s. Greystone Fancy King — d. Gwyn Careg Jubelo's June
Gwyn Careg Fancy Daisy 3-2 305-2X 11862 558
s. Greystone Fancy King — d. Gwyn Careg N. A. Daisy
Gwyn Careg Coldspring Donna 3-0 300-2X 9195 451
s. Coldspring's Defender Forceful — d. Gwyn Careg Jubelo Donna
Gwyn Careg F. K. Cutie 2-11 305-2X 10522 496
s. Greystone Fancy King — d. Gwyn Careg Noble Cutie
Gwyn Careg F. K. Marge 2-8 305-2X 8111 403
s. Greystone Fancy King — d. Gwyn Careg N. A. Marge

¶GALGOWSKI-LYMAN DAIRY, INCORPORATED, MIDDLEFIELD
Plattwood Barby 2-8 305-2X 9180 441
s. Douglaston Sylvia's Honor — d. Law-Will Countess Barby

WEINGART, F. N. & SONS, CLOVER HILL FARM, TORRINGTON
Clover Hill Sq. Apple Blossom 2-9 305-2X 9512 410
s. Pond Acre Farm's Squire — d. Cherry Blossom of Clover Hill

DELAWARE

ZEITLER BROTHERS, ZEITLER FARMS, NEWARK
Glengeran Daylos Bea 7-6 305-2X 10232 461
s. Fairlawn Actor's Daylo — d. Glengeran S. Bea
Zeitler Prediction Bliss 3-8 305-2X 10026 467
s. Zeitler Scarlett's Prediction — d. Glengeran Fortune's Bliss
Zeitler Cardinal Pinella 3-7 305-2X 10578 554
s. Monterey Cardinal — d. Zeitler Pine Lad's Pine
Zeitler Fame Pine 2-6 305-2X 7565 388
s. Monterey L. Fame — d. Zeitler Prediction Pine

GEORGIA

CLINE, D. L., CLINE'S GUERNSEY FARM, CARTERSVILLE
Clines Eagle Lady Frances 3-6 305-2X 9485 475
s. Eagle Valley H. Distinction — d. Cline's Lady

IDAHO

LINCOLN, L. L. & R. L., TRIPLE L & LINCREST FARM, PARMA
Lincrest Sparkling Bellonette 7-6 305-2X 11375 551
s. Claudesta Sparkman — d. Lincrest Andy's Bluebelle
Lincrest Em Dora 2-8 305-2X 8725 411
s. Yellow Creek King's Emblem — d. Triple L. Andys Dorlene
Triple L. Hero Inetta 3-3 305-2X 10680 523
s. Triple L Sparkling Hero — d. Triple L Jubilee's Inella

PRITZL, CHARLES J., PRESTDALE FARM, NEW PLYMOUTH
Prestdale Vims Vina 3-3 296-2X 8462 458
s. Prestdale Ben's Vim — d. Prestdale B. Viorene
Riverview Adonis Lola 2-2 301-2X 9944 463
s. Riverview Lodestar's Adonis — d. Riverview Cascade's Delight

PRITZL, JOE, WESTLYNN FARM, FRUITLAND
Westlynn Kings Cleo 5-10 357-2X 12491 587
s. Lake Louise King's Ben — d. Westlynn Clute

WILLIAMS, ROLAND & RUPERT, ERNEST, GREEN PASTURES FARM, NAMPA
Broadview Farm Queen Terry 4-8 277-2X 9173 505
s. Gardenville King's Chancellor — d. Skyvue Joslyn

ILLINOIS

BERANEK, CHARLES J., MERRIHILL GUERNSEY FARM, PALATINE
Merrihill Standbest Belle 4-11 305-2X 8001 462
s. Ideal's Standbest — d. Ideal's L. D.'s Bella
Merrihill Maximum Velvet 2-6 305-2X 7260 411
s. Ideal's Maximum — d. Merrihill Vallie
Merrihill Trisuper Queen 2-4 305-2X 7408 423
s. Merrihill Roseanna's Trisuper — d. Merrihill Irene

HILL, E. RAY & SONS, MARENGO
Owendales Dells Deb 10-2 305-2X 9339 500
s. Lone Acres Noble Dell — d. Owendale's Bomber's Dixie
Debs Dixie 7-4 305-2X 11100 557
s. Barbee's Model Duke — d. Owendale's Dell's Deb
Rhodas Rosalia 4-11 305-2X 9480 493
s. Barbee's Model Duke — d. Wey Acres Bruce's Rhoda
Roseldas Reba 3-6 298-2X 9733 469
s. Dartom's Marigold Ideal — d. Rebecca's Roselda
Shirleys Sherry 2-4 297-2X 7509 408
s. Dartom's Marigold Ideal — d. Susanna's Shirley

ILLINOIS, UNIVERSITY OF, BISMARCK
Illini Fore Vera 3-8 305-2X 8757 510
s. McDonald Farms Fore Hightime — d. Illini Prides Le-Verna

KINGSTON, DELBERT H., MARGENDELL FARM, CARY
Margendell Laura Lee 5-0 305-2X 10754 535
s. McDonald Farms Supreme Deanie — d. Curtiss Candy Jolly Loraine
Margendell De Camelia 4-5 305-2X 11421 617
s. McDonald Farms Supreme Deanie — d. Curtiss Candy Jolly Camelia
Margendell D. Rose 4-0 305-2X 8935 498
s. McDonald Farms Supreme Deanie — d. Margendell Fay Primrose
Margendell De Candy 2-6 305-2X 9805 485
s. McDonald Farms Supreme Deanie — d. Curtiss Candy Marie Sweetness

ZIMRING, O. DAVID, SUNSET GLOW FARM, LOMBARD
Sunset Glow Wanda 3-8 305-2X 8321 446
s. Sunset Glow Rocket — d. Sunset Glow Nettie

INDIANA

DIETRICH FARMS, INCORPORATED & STANER, BOB, BREMEN
Owens Place Lukes Della 5-8 301-2X 10281 469
s. Franchester Mystic Luke — d. Owen's Place B. V. Inez

EBY, EVERETT J., MR. & MRS., LOOKWELL FARMS, ELKHART
Flying Horse Harmonys Elena 8-9 365-2X 9040 538
s. Flying Horse Melody Master — d. Flying Horse Colonel's Elena
Broadmoor Babe 5-8 365-2X 10236 570
s. Broadmoor Ruth's Rudy — d. Broadmoor Buttermaid
Lookwell King's Beth 4-7 305-2X 7873 495
s. Lake Louise King's Achievement — d. Lookwell T. Boneta
Lookwell I. Louise 2-7 305-2X 7760 395
s. Normandy Levity Imperial — d. Lookwell Merry Levity
Lookwell Princes Bloom 2-3 340-2X 9944 568
s. Golden Haven Prince — d. Lookwell J. Blossom

JENKINS, C. L. & MOY, JULIUS, GOLDEN HILLS FARM, PERU
Villa Crest F. Katie 7-6 359-2X 11772 634
s. Villa Crest Financier — d. Brookshire Kathy
Golden Hills Bonanza Brilliant 2-2 294-2X 7568 395
s. Nyala Ermine's Bonanza — d. Leahaven Brilliant
Golden Hills Kings Rosa 2-10 292-2X 8042 392
s. Golden Hills M. Rose King — d. Golden Hills Transfer's Rose

KINGEN, DARIUS & SON, KINGENDALE GUERNSEY FARM, MUNCIE
Kingendale Breamie Success 3-1 305-2X 9426 538
s. Kingendale Champ's Dreamer — d. Kingendale Saturn's Success

McFARLAND, GUY & SONS, INDIANAPOLIS
Kendalls Ultra Vulcan Friend 5-2 302-2X 12695 516
s. White Lick Farms Vulcan — d. Kendall's H. G. Matilda Ultra

MOSER, ROGER & SON, BERNE
Queens V. Flash Florence 5-2 305-2X 9958 476
s. Alpine Rose V. Flash — d. Quassina's Netral Queeen

WATSON, B. ELDON, CRESCENT FARM, WABASH
Crescents T. Annita 4-0 305-2X 12879 684

Register your AUGUST calves now

s. Yellow Creek S. Traveler — d. Crescent's Sequel Ann
WEAVER, OSCAR R., YELLOW CREEK FARM, GOSHEN
Crescents T. Grace 3-9 293-2X 9951 509
s. Yellow Creek S. Traveler — d. Crescent's Ideal Grace
Yellow Creek S. Paula 2-7 335-2X 11180 591
s. Yellow Creek Jewel Supreme — d. Yellow Creek Noble Pearl
Yellow Creek H. Gwen 2-5 356-2X 10523 592
s. Yellow Creek Lady Hero — d. Yellow Creek B. Graceful
WEAVER, OTIS, WILLOW SPRING FARM, GOSHEN
Willow Spring B. D. Anita 2-5 305-2X 9545 488
s. Willow Spring Butterfat Duke — d. Willow Spring K. Annabelle
Willow Spring S. Delight 2-3 305-2X 8568 493
s. Willow Spring Bft. Supreme — d. Willow Spring B. Dilligent
Willow Spring V. Miss 2-2 294-2X 10395 521
s. Willow Spring Supreme Vic — d. Willow Spring King's Maiden
WEAVER, VIRGIL C., VILLA CREST FARM, GOSHEN
Villa Crest F. Debbie 3-7 365-2X 11694 658
s. Villa Crest Financier — d. Villa Crest King's Delaine
WELDY, MAURICE L., DR. & MRS., MAURANA FARM, GOSHEN
Maurana Masters Annette 3-9 365-2X 9838 574
s. Gardenville Charity's Master — d. Maurana Herod's Annabelle
Blossomdale Kings Waxen 4-0 365-2X 11353 676
s. Maurana Grace's King — d. Blossomdale King's Lassie
Bo-Kay Dancer Naomi 2-4 305-2X 9614 537
s. Clearland Butterfat Dancer — d. Bo-Kay Butterfat Jan
WELDY, SAMUEL, CLEARLAND FARM, ELKHART
Maurana Masters Gardnot 3-8 305-2X 11593 569
s. Gardenville Charity's Master — d. Maurana Herod's Gardenia
WENGER, RUSSELL J., VALLEY SET FARM, GOSHEN
Valley Set Boosters Dairigirl 4-9 365-2X 12669 601
s. Valley Set's Yankee Booster — d. Valley Set Star's Dairigold
Valley Set Atlas Jennie 2-7 365-2X 8968 496
s. Valley Set Booster's Atlas — d. Valley Set Card's Jewel
Valley Set Stars Grace 2-4 365-2X 9107 459
s. Wilgorlan Farms King's Star — d. Clara's Yankee Girl
Valley Set Comets Trixie 2-2 365-2X 9957 495
s. Golden Harvest King's Comet — d. Valley Set Card's Trinket
YODER, HAROLD C., PASTURE HAVEN FARM, SYRACUSE
Pasture Haven Loyals Becky 5-2 297-2X 8813 455
s. Pasture Haven Loyal — d. Pasture Haven Emblem's Betsy
ZEINER, VERNIE P., CLEAR CREEK FARM, FILLMORE
Knust Sun Beam 4-8 305-2X 9605 577
s. Warrior of Rose Hill — d. Knust's Golden Actress
Knust Carol 4-6 305-2X 8228 458
s. Warrior of Rose Hill — d. Knust's Royal Heart
Fuller Farms Paragrace 3-7 305-2X 9499 503
s. Fuller Farms Paragon — d. Noble's Grace of Elmwood
Knust H. Joyce 3-9 296-2X 8572 435
s. Hector of Rose Hill — d. Knust's Queen Joy
Clear Creek Dana 2-7 305-2X 10636 515
s. Hector of Rose Hill — d. Clear Creek's Holly Gayle

IOWA

¶BOE, R. H., BOE RIDGE FARM, CALMAR
Boe Ridge Counts Annet 2-0 305-2X 10790 446
s. Curtiss Candy Count Curtiss — d. Roselite's Althea
¶CEDAR CREST FARM, WOODBINE
Pruddy of Three Oaks 6-7 304-2X 9830 510
s. Spruce Shadows Prince Charming — d. Corliss' Prudence
Cedar Crest Le Hattie 4-5 305-2X 12460 578
s. Skyline Le Prince — d. Cedar Crest Roamers Dalene
Cedar Crest Le Hazel 4-5 305-2X 13240 634
s. Skyline Le Prince — d. Cedar Crest Lads Doris
Cedar Crest Phils Hedda 4-0 305-2X 11700 534
s. Jo-Be Matchers Phillip — d. Cedar Crests Lads Adell
Cedar Crest Phils Hanna 4-0 305-2X 10680 469
s. Jo-Be Matchers Phillip — d. Cedar Crest Lad's Ester
Cedar Crest Phil Iona 3-7 305-2X 9170 451
s. Jo-Be Matchers Phillip — d. Cedar Crest's Chief's Patricia
Cedar Crest Princes Iris 3-0 305-2X 10200 466
s. Skyline Le Prince — d. Cedar Crest Lad's Anita
Cedar Crest Princes Irene 2-10 305-2X 8340 424
s. Skyline Le Prince — d. Green Valley Graceful Nora
Cedar Crest Kings Jewel 2-0 305-2X 9170 467
s. Cedar Crest's Roamer Kingmaker — d. Cedar Crest Le Hazel
¶DENGLER, WALTER A., JR., WALLAINE FARM, DAVENPORT
Wallaine Farm Dina 3-10 305-2X 9470 468
s. Westlynn Norman — d. Wallaine Farm Doreen
Wallaine Farm Daisy May 2-8 305-2X 8539 464
s. Elmwood Fame — d. Wallaine Farm Daisy
Wallaine Farm Pollyanna 2-7 305-2X 8150 462
s. Stede Wells Beautys Bruce — d. Wallaine Farm Paula
¶DICKMAN, GEORGE & HENRY, GARNAVILLO GUERNSEY FARM, GARNAVILLO
Garnavillo Rita Rose 3-7 296-2X 9750 472
s. Elmwood Premier — d. Garnavillo Rachel
¶FIKE, HOMER S., OLD FARMSTEAD, WATERLOO
Old Farmstead Min 13-6 305-2X 10370 418
s. McDonald Farms High Lad — d. Old Farmstead Haughty's Belle
Old Farmstead E. Gretchen 4-9 305-2X 9220 620
s. Suneslope's Emory's Elitson — d. Old Farmstead Cleona
Old Farmstead E. Agatha 3-8 305-2X 10190 631
s. Suneslope's Emory's Elitson — d. Old Farmstead Lib
Old Farmstead E. Collette 3-6 298-2X 10820 623
s. Suneslope's Emory's Elitson — d. Old Farmstead Damsel
Old Farmstead Candy 3-4 293-2X 7560 511
s. Suneslope's Emory's Elitson — d. Old Farmstead Countess
Old Farmstead E. Fairy 3-4 305-2X 7030 479
s. Suneslope's Emory's Elitson — d. Old Farmstead Desere
¶FITZPATRICK, LEO H., GREEN VALLEY GUERNSEY FARM, DUBUQUE
Green Valleys U. L. A. 7-9 305-2X 9410 480
s. Elmwood Superior's Sultan — d. Green Valley's Trudy
Green Valleys Gardenia 2-3 291-2X 8060 425
s. Elmwood Gary — d. Green Valley's Garland
Green Valleys O. L. A. 2-3 305-2X 8960 388
s. Elmwood Gary — d. Green Valley's U. L. A.
¶HOPPER, GARLAND, TOLEDO
Premiers Crissy of Roselorn 1-11 305-2X 8980 449
s. Elmwood Premier — d. Trophy's Kane of Roselorn
¶IOWA STATE UNIVERSITY, AMES
Ames Faith 6-5 297-2X 9930 490
s. Ames Captain — d. Connie Lou of Canaan View
¶McCOY, MALCOLM & SONS, McCOY'S GUERNSEY FARM, VILLISCA
McCoys Farm B. Mimi 2-2 305-2X 8100 427
s. Nyala Ermine's Bonanza — d. McCoy's Farm Le's Mabel
¶PANCRATZ, ARNOLD M., ELMWOOD FARM, DUBUQUE
Elmwood Dinah 5-3 305-2X 11560 667
s. Elmwood Pilot — d. Elmwood Bunny
Elmwood Harrietta 3-4 305-2X 12260 688
s. Rosewood Diamond's Souvenir — d. Elmwood Naomi
Elmwood S. Ella 2-7 305-2X 11060 595
s. Rosewood Diamond's Souvenir — d. Elmwood Cynthia
Elmwood E. Edna 2-4 305-2X 9530 456
s. Elmwood Elroy — d. Elmwood Crystal
¶PANCRATZ, KENNETH R., KENMON FARM, ZWINGLE
Kenmon Eleanor 4-8 305-2X 11610 547
s. Elmwood Benedict — d. Elmwood Grandee's Ella
Kenmon Elsie 3-1 305-2X 11130 582
s. Elmwood Carlos — d. Elmwood Eloise
Kenmon Ethel 3-0 305-2X 10680 545
s. Elmwood Carlos — d. Kenmon Esther
Kenmon Fancy 2-4 305-2X 9920 514
s. Elmwood Carlos — d. Green Valley's Florine
Kenmon Etta 2-0 305-2X 7820 395
s. Elmwood Carlos — d. Elmwood Evelyn
¶PRATT, DONALD W., RICARBRU FARM, GLIDDEN
Ricarbru Em Bobbie 3-3 305-2X 8800 473
s. Suneslope's Charming Embert — d. Ricarbru B. Babs
Ricarbru C. P. Lotta 2-1 305-2X 8150 382
s. Elmwood Farms Chips Prince — d. Ricarbru P. Lass
¶RAAZ, FRED, JAMAICA
Tranquillitys Vera of Veteran 6-3 301-2X 9830 543
s. Prestdale Monarch's Veteran — d. Laura's Tranquillity Beauty
¶SIVESIND, FRANK, DECORAH
Malz Farms Starlight Snowbell 7-3 305-2X 10400 467
s. Golden Grange Ideal Starlight — d. Malz Farm's Steadfast Snowdrop
¶SYWASSINK, DONALD, IDLE-NE'ER FARM, LETTS
Pleasant Ridge Earls Marlene 3-11 305-2X 9470 498
s. Valley Set F. Earl — d. Pleasant Ridge Comet's Ellen
Idle Ne'er Aces Velma 3-4 305-2X 11580 545
s. Jo-Be Dude's Ace — d. Idle-ne'er Verna

KANSAS

¶BERNDT, ALAN & SONS, MR. & MRS., SIMPSON
Wychmere Chancellors Sue 3-6 305-2X 10210 477
s. Gardenville King's Chancellor — d. Wychmere Butterfat Sunflower
Ringer Farms Connie 2-8 305-2X 9490 460
s. Yellow Creek King's Emblem — d. Sunflower Fern's Connie
ECKMAN, ALBERT W., ECKMAN'S GUERNSEY FARM, BALDWIN
Corvillas Babette 13-9 305-2X 9438 539
s. Ideal's Champion King — d. Corvilla Susan
Eckmans Ecliptics F. Eula 4-10 305-2X 9987 531
s. Seco Hornet's Flash — d. Eckman's Euniqueo H. Ecliptic
Eckmans Francine H. Frosty 3-10 305-2X 8410 506
s. Farview Imperial Heritage — d. Eckman's Francine
Eckmans Dawns K. F. Daybreak 3-8 305-2X 7275 445
s. Eckman's F. G. King Farouk — d. Eckman's Dian's Dawn
Eckmans Frolics Fro Mar 3-8 305-2X 9442 507
s. Curtiss Candy Marie's Curtiss — d. Eckman's Francine's Frolic
Eckmans Esthers Ellen 2-10 305-2X 7493 494
s. Tarbell Romulus May Prince — d. Eckman's Eclipse G. Esther
Eckmans Frolics Fro Lorna 2-8 305-2X 7926 445
s. Cla-ore Knight's Loren — d. Eckman's Francine's Frolic
Eckmans K. F. Eppie 2-6 305-2X 7623 434
s. Eckman's F. G. King Farouk — d. Eckman's Euniqueo H. Ecliptic
Eckmans K. F. Browny 2-3 305-2X 6685 405
s. Eckman's F. G. King Farouk — d. Corvilla's Babette
¶McPHERSON COLLEGE, MACCOL FARM, McPHERSON
Daisys Pretty Violet 6-11 305-2X 9140 500
s. Sterlingold Marksman — d. Fancy's Daisy
Maccol Farms K. C. Flora 2-1 275-2X 7520 393
s. Gilderdale King's Challenger — d. Petunia's Dauntless Flower
¶RANSOM, W. G., JR. & W. G., ESTATE, RANSOM FARM, WILLIAMSBURG
Ransom Admirations Admirable 3-0 305-2X 8750 529
s. Bluff View Satire — d. Ransom Augusta's Admiration
Ransom Arlies Argolla 2-11 305-2X 9000 487
s. McDonald Farms Pre Notable — d. Ransom Arline's Arlie
Ransom Florettas Ferne 2-9 305-2X 6910 441
s. Seco Forward's Shah — d. Ransom Fawzia's Floretta
Ransom Augustellas Augustine 2-3 289-2X 7320 386
s. Bluff View Satire — d. Ransom Augusta's Augustella
¶RAYMOND, CLARENCE, CEDAR MANOR FARM, FREDONIA
Cedar Manor Lords Lola 4-5 305-2X 10490 631
s. Sunnymede Hornet's Lord — d. Challenger's Lily

LOUISIANA

KLEINPETER FARMS DAIRY, INCORPORATED, BATON ROUGE
Orchard Crest Dotty Sonata 6-10 305-2X 8871 472
s. McDonald Farms Jolly Saracen — d. Dotty Lee of Orchard Crest
Kleinpeter Farms W. Karlene 2-9 305-2X 7441 404
s. Fairlawn Pamela's Warrior — d. Blue River Merry Lassie
Kleinpeter Farms W. Snowdrop 2-7 305-2X 8226 417
s. Fairlawn Pamela's Warrior — d. Lakewood I. Novice
Kleinpeter Farms W. Josie 2-5 305-2X 7363 386
s. Fairlawn Pamela's Warrior — d. Q. O. Noble's Joss

Early REGISTRATION Makes CENTS

MAINE

GREENLAW, VERA, GREENLAW FARM, BELFAST
Greenlaw Farm Memmilina 4-9 281-2X 11023 550
s. Ideal's Miriam's Maximal d. Greenlaw Farm Vemmilina
Greenlaw Farm Kexcell 4-5 305-2X 10313 588
s. Ideal's Susie's King d. Greenlaw Farm Vexcell
¶WALKER, CLIFTON N., HOMEFIELDS, WISCASSET
Homefields Laddies Wendy 2-7 305-2X 9400 489
s. Northern Conrad's Laddie d. Homefields A. Sweet Fern
Homefields Pyrexs Pat 2-0 302-2X 10010 462
s. Fairlawn Actor's Pyrex d. Homefields General's Patricia
¶WOOLWORTH, PAULINE E., CLEARVIEW FARMS, WINTHROP
Clearview Farms Country Lucie 8-0 295-2X 10360 456
s. Langwater Country Beau d. Clearview Farms Lotus
Lakewood F. Quest 6-1 305-2X 14680 697
s. Forsgate Stimulus Superior d. LushAcres Hermes' Quest
Clearview Farms Mayors Adele 4-8 305-2X 17750 792
s. Ideal's Margo's Mayor d. Clearview Farms Valencia
Clearview Farms H. Cherry 4-6 305-2X 11410 602
s. Chedco Hornet d. Clearview Farms Royal Inez
Clearview Farms Mayors Mirth 4-9 303-2X 11010 541
s. Ideal's Margo's Mayor d. Clearview Farms Royal Mirth

MARYLAND

¶BROWN, FRANK D., JR., MOUNT ARARAT FARMS, PORT DEPOSIT
Mt. Ararat Empress Amanda 2-5 301-2X 9550 408
s. Mt. Ararat Mikado d. Mt. Ararat Bright Pebble
¶COOK, E. R. & SON, EDICK FARM, KENNEDYVILLE
Edick Patsy 4-2 305-2X 9730 432
s. Curtiss Candy Levity Curtiss d. Lazy River Pat
EVERETT, EARLE J. & SONS, DOGWOOD FARM, CHURCH HILL
Dogwood M. K. Bert 4-0 305-2X 10902 464
s. Dogwood Calvert's Master King d. Dogwood Mac's Betty Maid
Dogwood Royaltys Joy 3-11 305-2X 9878 499
s. Mulberry Hill Royalty d. Dogwood Mac's Jonquil
Manor Shores Edith 2-6 305-2X 8040 437
s. Manor Shores Satellite d. Manor Shores Princess Ann
Dogwood Kings Flora 2-8 305-2X 7791 404
s. Barbadoes Border King d. Dogwood M. K. Flo
GLEN SAVAGE DAIRY, INCORPORATED, GLEN SAVAGE FARM, MOUNT SAVAGE
Glen Savage Royals Jean 6-10 305-2X 11368 478
s. Namrag Jeweler's Royal d. Glen savage Yeoman's Jean
Glen Savage Eminents Annabel 3-1 305-2X 8599 450
s. Mulberry Hill Rose Eminent d. Glen Savage Annabel
¶WORTHINGTON, JOHN D., THE HOMESTEAD, BEL AIR
Goldwood Navigators Nike 4-9 305-2X 11000 654
s. Curtiss Candy Navigator d. Goldwood Pert Hettie

MASSACHUSETTS

COTTING, C. E., CHEDCO FARM, BERLIN
Chedco Actors Mirth 4-0 305-2X 12030 608
s. Fairlawn Blanche's Actor d. Chedco M. Mirth
¶GOODFIELD, CHESTER E., GUERNSEY DELL FARM, HARDWICK
Gallant Rose of Hardwick 2-0 305-2X 8960 451
s. Deershorn L. Gallant d. Rose Prestige of Hardwick
THE HATHEWAY-STEANE CORPORATION, CORONA FARM, SOUTHWICK
Coronas Butterfat V. Connie 3-7 305-2X 9259 484
s. Corona's Butterfat Viking d. Corona's Arlene
Coronas Butterfat C. Elsa 2-6 305-2X 11251 480
s. Woodacres Lord Charmer d. Corona's Butterfat V. Bella
Coronas Butterfat C. Aggie 2-6 292-2X 10138 530
s. Woodacres Lord Charmer d. Corona's Nora Agnes
Coronas Butterfat C. Connie 2-6 292-2X 9467 415
s. Woodacres Lord Charmer d. Corona's Arlene
Coronas Butterfat C. Marie 2-5 305-2X 11039 516
s. Woodacres Lord Charmer d. Corona's Alert Twinkle
Coronas Butterfat C. Lady Jane 2-2 305-2X 8430 413
s. Woodacres Lord Charmer d. Corona's Prime's Gloria
¶MASS, JOSEPH & HENRIETTA, ALFALFA FARM, TOPSFIELD
Alfalfa Farm Prims Sharon 6-7 305-2X 11700 584
s. Flying Horse Prim's Master d. Wadsworth Beauty's Granny
Alfalfa Farm Mixers Nancy 6-7 305-2X 11150 461
s. Mulhocaway Butterfat Mixer d. Alfalfa Farm Princess Nancy
Alfalfa Farm Mixers Quenesta 4-11 305-2X 9610 472
s. Mulhocaway Butterfat Mixer d. Alfalfa Farm Quenesta

MICHIGAN

¶ELMWOOD FARMS, FRANKENMUTH
Elmwoods C. Porcia 1-10 280-2X 8820 453
s. Lyrene Peggy's Challenger d. Rosalind's Pat of Miller Farm
HETZNER, HENRY & SONS, SAGINAW
Morninglory Rebecca 2-11 305-2X 9893 448
s. Colbys Lochinvar d. Morninglory Nina
¶KIRKLIN, DALE, WALNUT MANOR FARMS, KALAMAZOO
Heavenly of Walnut Manor 2-7 305-2X 9830 518
s. Springhill's Jared of Mabel d. Y. C.'s Jared S. I. Belle
Iris of Walnut Manor 2-6 305-2X 9910 501
s. Yellow Creek Jewel Supreme d. Clearland Butterfat Iris
¶PETERSON, EDWARD L., PETERSON FARM, KALAMAZOO
Peterson Farm C. S. Winnie 2-2 305-2X 11370 559
s. Peterson Farm Clella's Supreme d. Peterson Farm Pat's Rosalie
¶SMITH, J. ROY & ELTON R., MED-O-BLOOM FARM, CALEDONIA
Med-O-Bloom Supreme Eva 4-5 305-2X 10380 530
s. Yellow Creek Jewel Supreme d. Med-O-Bloom B. V. Eve
Med-O-Bloom Langs Beatrice 1-10 305-2X 7920 414
s. Langmeadow Master d. Med-O-Bloom Majesty's Beatrice

MINNESOTA

ANGSTMAN, KENNETH W., ANGSTMAN GUERNSEY FARM, MORA
Angstman Farm Noble Primrose 6-9 305-2X 10300 529
s. Curtiss Candy Noble Curtiss d. Angstman Farm Valentine
¶CAPPO, ART, MESABA GUERNSEY FARM, CHISHOLM
Mesaba Majestys Odetta 3-11 305-2X 7590 468
s. Spruce Shadows Majesty d. Knollhurst Odessa
Mesaba Majestys Bonnet 3-3 305-2X 8190 483
s. Spruce Shadows Majesty d. Mesaba David's Betty
Mesaba Majestys June 2-6 305-2X 9740 514
s. Spruce Shadows Majesty d. Mesaba David's Juneo
¶FORNER, DONALD J., THREE CLIFFS FARM, CHASKA
Three Cliffs Chaskas Bridget 4-9 305-2X 8570 443
s. Sanfadair Royal Chaska d. Minnewashta Goldfinder's Lola
Three Cliffs Tran Charm 3-11 302-2X 9160 428
s. Blakeford Transfer d. Jerry of Three Cliffs
Three Cliffs Bonny Donna 3-3 303-2X 10770 552
s. Nyala Ermine's Bonanza d. Shirley of Three Cliffs
Three Cliffs Flash Dawn 2-8 305-2X 7950 420
s. Fritzlyn Jeanette's Flash d. Minnewashta Goldfinder's Lola
KJOME, OLAF J. & SONS, VALLEYLAND FARM, SPRING GROVE
Valleyland Sonita 2-1 305-2X 8326 406
s. Western Glow His Honor d. Valleyland Noranda
¶MINNESOTA, UNIVERSITY OF, NORTHEAST EXPERIMENT STATION, DULUTH
Duluth Flora 3-0 283-2X 11520 590
s. Fritzlyn Jeanette's Flash d. Duluth Ardith Omega
Duluth Brenda 2-2 300-2X 8750 440
s. Langmeadow Magar d. Duluth Ann
Duluth S. Flashlight 2-0 305-2X 10040 561
s. Fritzlyn Jeanette's Flash d. Duluth J. Shirley
PETERSON, LUCILLE & RAY, SHAMROCK FARM, SILVER LAKE
Graysmarsh Noble Twilight 3-11 305-2X 8642 500
s. Lake Louise King's Nobleman d. Noelbrook Twilight's Patsy
Shamrock Supreme Ada 3-6 305-2X 9826 507
s. Colbys Supreme d. Shamrock Le Ada
¶PAULSON, ELVIN & SONS, DALEY CREEK FARM, HOUSTON
Church Lane Ada 3-6 305-2X 9730 425
s. McDonald Farms Augusta's Ideal d. Church Lane Faith
Church Lane Verna 3-6 305-2X 8330 429
s. Golden Grange Petunia's Verner d. Church Lane Resolute's Fern
¶VAN DYKE, FLORA E. & CLEVE J., VAN DYKE GUERNSEY FARMS, FARMINGTON
Van Dyke L. Sheiks Lass 5-2 305-2X 10510 510
s. Van Dyke H. Lindsay's Sheik d. Van Dyke Sheik's Lass
¶WACHHOLZ BROTHERS, HILLDALE FARM, STOCKTON
Hilldale Willfull Trinket 2-3 305-2X 9140 384
s. Maurana King's Willfull d. Hilldale Bel Trinket
¶WIRT, ELMER J. & SON, MAPLE LEAF FARM, LEWISTON
Maple Leaf I. Susie 5-6 305-2X 12770 593
s. Boulder Bridge Illustrator d. Maple Leaf Trav Scarlet
Maple Leaf I. Pretty 4-5 305-2X 11360 543
s. Boulder Bridge Illustrator d. Maple Leaf A. Penny
Gen of Maple Leaf 2-4 305-2X 10560 477
s. Maple Leaf Pedro d. Maple Leaf A Genevieve
Maple Leaf I. Bertie 2-0 305-2X 9690 439
s. Boulder Bridge Illustrator d. Maple Leaf K Bernice
ZIEMER, KENNETH, MEADOW VIEW FARM, WALTHAM
Meadow View Charletta 6-2 365-2X 14622 717
s. Coldspring's B. R. Designer d. Meadow View Royal Charlotte

MISSOURI

¶BARNARD, ALVA & MARY K., SUNNYSIDE FARM, POLO
Challengers Dolly Dimple 9-5 305-2X 12050 555
s. Harper's Challenger d. Brown Jug Farm Dixie
¶ERP, JOHN D. & JOHN H., DITMARSIA FARM, TRENTON
Ditmarsias Actor Honey 5-7 305-2X 10600 479
s. St. Albans Glamour Actor d. Green Meadow's O. Beauty
Ditmarsias Special Hope 4-9 305-2X 9100 451
s. Sunnymede Hornet's Special d. Green Meadow's Pilot's Judy
GHERE, LEVI & JOAN, CUBBIN ACRES, BUTLER
Cubbins J. C.'s Vannie 6-11 305-2X 11037 523
s. Foremost J. C.'s Strongheart d. Junior Chips Vannie
HAAS, H. W., ROLLA
Ozark Vale Cardinals Pansita 4-9 305-2X 8523 451
s. Ozark Vale Fabron's Cardinal d. Ozark Vale Pharaoh's Peggy
Ozark Vale Kings Ina 2-5 305-2X 8551 396
s. Monterey L. King d. Ozark Vale Piper's Illa
Ozark Vale Specialists Ava 2-4 305-2X 9358 418
s. Ozark Vale's Specialist d. Ozark Vale Pharaoh's Ava
MISSOURI, UNIVERSITY OF, FOREMOST GUERNSEYS, COLUMBIA
Foremost Ornate C. Quaffodil 4-1 305-2X 11089 558
s. McDonald Farms High Ornate d. Foremost Crown's Quaffodil
Foremost Ornate Crown Faith 3-11 305-2X 10823 487
s. McDonald Farms High Ornate d. Foremost J. C.'s Crown Faith
¶RAMSBOTTOM, PHARES, HI-LO FARM, GALLATIN
Ramsbottoms Cisco Climax 8-1 296-2X 9290 454
s. Seco Imperial Climax d. Elmkier's Maxim Pattycake
Ramsbottoms Maxim Cherrie 4-8 294-2X 9030 442
s. Ramsbottom's Maxim Noble Curt d. Ramsbottom's Maxim Cookie
Ramsbottoms Sunny Rose 2-3 300-2X 9400 459
s. Pre-Eminent Sonny Darold d. Ramsbottom's Noble Primrose
SUNNYMEDE FARMS, INCORPORATED, BISMARCK
Clover of Lakeland 3-10 305-2X 9093 442
s. Dunwalke Gab's Elmkier d. Lakeland's Rose King Celia
Sunnymede Chiefs Gert 3-6 305-2X 8338 424
s. Moreau Farms Chief d. Sunnymede Hornet's Gert
WILSHUSEN, THEODORE, PRAIRIE VIEW FARMS, IONIA
Prairie View Trophy Truly 2-10 305-2X 8016 411
s. Repelmar P. Harvester d. Gaylord's Gay Trophy

Register your AUGUST calves now

NEBRASKA

¶FAIRLEY, LEA, FAIRLEY FARM, FAIRBURY
Fairley Farm Sunshine 3-11 305-2X 7660 447
s. Skyline Lee's Prestige d. Fairley Farm Selma
Fairley Farm Jane 3-7 305-2X 8810 461
s. Skyline Lee's Prestige d. Fairley Farm Julie
Fairley Farm Rock 3-7 305-2X 7790 441
s. Skyline High Commando d. Fairley Farm Reta
Fairley Farm P. Susie 3-1 305-2X 7750 465
s. Skyline Lee's Prestige d. Fairley Farm Selma
Fairley Farm Sandy 3-0 305-2X 7900 442
s. Skyline High Commando d. Fairley Farm Sally
Fairley Farm Soda 2-2 305-2X 6660 401
s. Skyline High Commando d. Fairley Farm Stardust
Fairley Farm Cracker 2-0 305-2X 8110 492
s. Skyline High Commando d. Fairley Farm Cleo
Fairley Farm Robin 1-11 296-2X 6260 388
s. Skyline High Commando d. Fairley Farm Rosie
¶LIEBERS, O. H. & SON, SKYLINE FARMS, LINCOLN
Skyline Comets Rosella 3-4 305-2X 9060 433
s. Skyline Lee's Comet d. Skyline Brilliant's Relma
MULLER, JOE P., JO-BE FARM, VALLEY
Jo-Wan Gallants Fairy 6-6 305-2X 9631 475
s. Skyline Lee's Gallant d. Skyline Just Falma
Jo-Be Hallmarks Mildred 3-8 305-2X 8961 480
s. Mulhocaway Butterfat Hallmark d. Jo-Be Noble's Kudzu
Fran-Do Hallmarks Ninalee 2-10 305-2X 7723 417
s. Mulhocaway Butterfat Hallmark d. Jo-Be Don's Glow
Admiral Beacons Penny 2-9 305-2X 10667 511
s. Roberts Farm Admiral Beacon d. E. W. Judy's Lil-Penny
Jo-Be Generals Oliva 2-4 305-2X 8878 408
s. Jo-Be Kadi's General d. Jo-Be Matcher's Lucile
Jo-Be Hallmarks Oma 2-3 305-2X 8749 428
s. Mulhocaway Butterfat Hallmark d. Jo-Be Dude's Klotilda
Jo-Be Hallmarks Odella 2-2 305-2X 8236 431
s. Mulhocaway Butterfat Hallmark d. Jo-Be Dude's Lena
¶RIGGERT, PAUL A., RIGGERT GUERNSEY FARM, ODELL
Riggert Farms A. Liz 2-3 305-2X 8060 396
s. Skyline Lee's Alex d. Riggert Farms Lana

NEW JERSEY

ALDERNEY DAIRY COMPANY, ALDERNEY BROOKLAWN FARMS, MORRIS PLAINS
Brookside M. G. Judith 7-9 305-2X 11269 570
s. Melody's Glenheart d. Brookside Pr. Hardwick's Judy
Brooklawns Melba Iris 4-5 305-2X 7872 482
s. Conover's Melba Prince d. Brooklawn Early Select Iris
Brooklawn A. Reba 3-9 305-2X 8730 467
s. Mulhocaway Butterfat Assurance d. Brooklawn Monarchs Rosie
Brooklawns Bunessan Betsy 2-9 305-2X 7915 434
s. Hominy Hill Premier d. Brooklawn's Pretty Betsy
Brooklawns Hominy Hill Gracie 2-9 305-2X 7832 443
s. Hominy Hill Premier d. Brooklawn's Pretty Grace
BASSETT, WILLIAM B. K., STAR VALLEY FARM, POTTERSVILLE
Star Valley Abeille 8-3 305-2X 10418 538
s. Star Valley Mars d. Star Valley Bonnie Bea
BELLE TERRE FARMS, INCORPORATED, FREEHOLD
Beaulea Footprints Lucinda 5-7 303-2X 11330 555
s. Foremost Footprint 15th d. Ben Tulloch Lucybel
Golden Harvest Laura 4-9 294-2X 8436 490
s. Laurel Mills Estafette Supreme d. Wilgorlan Farms P. Toni
Rhapsody of Belle Terre 3-5 305-2X 9230 493
s. Applebrook Prediction Supreme d. Applebrook Prediction Rosalie
Belle Terre Adonis's Lori 2-10 305-2X 7429 446
s. Belle Terre Butterfat Adonis d. Glengeran Fortune's Delora
Hominy Hill Champion Violet 2-3 305-2X 8239 397
s. Hominy Hill Champion d. Flying Horse G. R. Viola
HOBLER, ATHERTON W., WOODACRES FARM, PRINCETON
Querressa Lilly 12-10 305-2X 13200 680
s. Coldspring's Romulus Lad d. Foremost Querressa
Woodacres Regal L. Cleo 4-10 305-2X 13015 604
s. Woodacres Royal Coronation d. Woodacres Leader's B. Cleo
Dans Princess Minnie 6-1 304-2X 12915 746
s. Graysmarsh Prince Ambler d. Graysmarsh M. Mildred
Flint Hill Miss 4-0 305-2X 10682 572
s. Moreau Farms Chief d. Flint Hill Dimples Miss
Sunnymede Transfers Sibyl 3-4 305-2X 14668 805
s. Blakeford Transfer d. Sunnymede Actor's Sibyl
MARGOLIN, SOLOMON, CREATOR FARM, STOCKTON
Oldfarm P. Lydia 4-6 305-2X 9516 452
s. Partridge Priority d. Oldfarm C. Petunia
Oldfarm P. Ada 4-4 305-2X 11630 637
s. Partridge Priority d. Duke's Lively Butterfat
RIKER, D. C., DANGRA FARM, LONG VALLEY
Dangras K. Scarlett 6-1 305-2X 12034 596
s. Hominy Hill Eastern King d. Dangra's Forsyte Melanie
Dangras K. Trilby 5-10 305-2X 12313 665
s. Hominy Hill Eastern King d. Dangra's Trixie Beauty
Dangras Hollirex Santa Anita 2-7 305-2X 10637 529
s. Mulhocaway Butterfat Hollirex d. Dangra's Forsyte Sunkissed
STOUT, HENRY & SONS, MT. PAUL FARM, FAR HILLS
Delwake Gabriels Wisteria 12-9 305-2X 7694 431
s. Fairlawn Maxim's Gabriel d. Delwake Fern
Mt. Paul Daphne 11-4 305-2X 8980 447
s. Hominy Hill Flashdale d. Wood Ford Danna
Mt. Paul F. Viola 7-3 305-2X 11112 578
s. Hominy Hill Flashdale d. Mt. Paul Music
Mt. Paul K. Melody 6-5 305-2X 11761 538
s. Mt. Ararat King Krishna d. Mt. Paul Seranade
Leslies Coronation Lucky 4-6 305-2X 10311 522
s. Mt. Paul Forward's Noble d. Leslie's Coronation Lucy
¶WESCOTT, L. B., MULHOCAWAY GUERNSEYS, ROSEMONT
Mulhocaway Holly Gem 2-6 305-2X 10270 489
s. Mulhocaway Butterfat Hollirex d. Mulhocaway Lovely Topaz

NEW YORK

CHAUNCEY, A, WALLACE & LOUISE R., COVE HOLLOW FARM, EAST HAMPTON
Cove Hollow Dons Louise 4-6 305-2X 10236 561
s. Maple Lawn's J. C. Don d. Ideal's Triumph's Risbecq
¶KAMM, ROY J., EMROY FARM, MARIETTA
Emroy Chal Lady Dee 2-3 305-2X 10840 573
s. Douglaston Anne's Challenger d. McDonald Farms Lady
¶OUTHOUSE, RICHARD P., MAY RICH FARM, CANANDAIGUA
May Rich Z. Molly 2-5 300-2X 7410 386
s. McDonald Farms Golden Zip d. May Rich R Miss
¶ROBY, O. VANCE, MAPLE VUE FARM, IONIA
Amie of Maple Vue 2-9 290-2X 10810 505
s. Moreau Farms Chief d. Man O'War's Amazon
¶VAN KLEECK, GEORGE, VAN KLEECK FARM, HOBART
Van Kleecks Beth 7-11 305-2X 10790 550
s. High Mowing Dynamo d. Woodbourne Bad Theda
¶VENIER, HENRY C., HIGH MEADOWS FARM, LAFAYETTE
High Meadows Jolly Asa 2-5 305-2X 11070 453
s. McDonald Farms High Neptune d. Caumsett Harbor Ada

NORTH CAROLINA

BELMONT VIEW FARMS, INCORPORATED, FRANKLIN
Belmont View Kings Gene 6-11 305-2X 9728 482
s. Belmont View Traveler's King d. Belmont View Bonwick's Gene
Belmont View Aces Twinkle 4-9 305-2X 10603 488
s. Quail Roost Proud Ace d. Belmont View Bonwick Twilight
Belmont View Oliver Fran 2-4 305-2X 8596 383
s. Edisto Farms Oliver d. Belmont View Hardwick Frances
BROOKBERRY FARM, WINSTON-SALEM
Red Point P. Flo 6-0 305-2X 12661 546
s. Brookberry Peer's Portent d. Gayhead's Peerless Flo
CHATHAM FOUNDATION, INCORPORATED, KLONDIKE FARM, ELKIN
Klondike Ideals Ingeborg 7-3 365-2X 12113 581
s. Klondike Mollie's Ideal d. Klondike Premost Ingeborg
Klondike Ferns Dalenda 4-7 305-2X 9602 470
s. Klondike Fernmost d. Tarbell Gallant Dalenda
Klondike Romulus Lenita 2-1 305-2X 9271 444
s. Klondike Romulus d. Klondike Fern's Dalenda
FOWLER, O. T., GRANDVIEW GUERNSEY FARM, PFAFFTOWN
Grand View Royals Notlawn 4-6 305-2X 12642 671
s. Grand View B. Predictors Royal d. Coldspring's Noble's Notlawn
Grand View Butterfats Sandra 3-4 277-2X 8694 471
s. Grand View Royal's Butterfat d. Grand View Chieftain's Sandra
Grand View Chieftains Lenna 2-6 305-2X 10049 505
s. Grandview Predictor's Chieftain d. Hanover Hill J. Leader
Grand View Royal Flower 2-4 305-2X 7928 438
s. Grand View B. Predictors Royal d. Grand View Chieftains Flower
Grand View Royal Marysong 2-4 305-2X 8325 451
s. Grand View B. Predictors Royal d. Grand View Models Mary
Grand View Royal Annabella 2-3 305-2X 9339 462
s. Grand View B. Predictors Royal d. Grand View Albert's Annie
Grand View Acme Fayne 2-1 305-2X 6929 382
s. Grand View Acme d. Grand View Royalty's Frolic
Grand View Acme Minuet 2-0 305-2X 9209 421
s. Grand View Acme d. Grand View Chieftain's Minuet

OHIO

BARTON, ROBERT & CHANNELL, PAUL MELODY MOUND FARM, SABINA
Milmoores Fashion Zanda 6-8 305-2X 9698 479
s. Milmoore's Fashioner Fashion d. Milmoore's O. Zandra
Milmoores Diplomat Millie 6-2 286-2X 8903 481
s. Mulhocaway Butterfat Diplomat d. Milmoore's H. Millie Jane
Marshland N. Princess 5-1 305-2X 9893 561
s. Franchester Model's Neptune d. Marshland Majestic Pride
Melody Mound V. Paulette 3-0 292-2X 8540 454
s. Melody Mound Viceroy d. Paulette's Pam of Melody Mound
BELDON, PAUL, HILDIEMAID FARM, VAN WERT
Hildiemaid Transfers Fawn B. 3-10 305-2X 9294 476
s. Blakeford Transfer d. Hildiemaid Master's Queen B.
Hildiemaid Flash Jeanette B. 3-4 305-2X 10090 532
s. Fritzlyn Jeanette's Flash d. Hildiemaid C Levity B.
BLACK, ROGER A., RAEMELTON FARM DAIRY, MANSFIELD
Raemelton Corona Butterfat 9-11 282-3X 12108 540
s. Raemelton Levity Corona d. Raemelton Sentry Buttercup
Raemelton Sentry Nan 7-3 305-3X 12516 646
s. Langwater Sentry d. Raemelton Levity Neva
Raemelton Delora 4-6 365-3X 17512 735
s. Franchester F. Conqueror d. Raemelton Kella Duchette
Raemelton Kella Wistaria 3-3 305-3X 10568 597
s. Franchester Kella's Majesty d. Raemelton Sentry Winona
BOLTON, CHARLES, FRANCHESTER FARMS, WEST SALEM
Charmels Hi Peers Linda 8-6 305-2X 10565 486
s. McDonald Farms High Noble Peer d. Coldspring's Noble's Berlinda
Franchester Models Donita 5-1 273-2X 9243 451
s. Coldspring's B. V. Model d. Franchester Melba's Donna
Tarbell Rival Emmaline 4-6 305-2X 11052 607
s. McDonald Farms Rival Villager d. Tarbell Gallant Emmaline
Clear View Janets Evangeline 3-11 305-2X 11009 602
s. Golden Grange Ideal Vangeline d. Clearview Maker's Janet
Honnybee of Spreading Elm 3-11 305-2X 8103 515
s. Franchester Model's Valor d. Ann's Hazel of Spreading Elm
Tarbell Donna Rosalind 2-7 305-2X 7720 435
s. Ideal's Sage d. Tarbell Valroyal Rosalind
Franchester Jolly Ann 2-6 296-2X 10167 515
s. Franchester K. H. Jolly d. Franchester Eldor's Ann
Ritchiedale F. C. Ladyship 2-4 282-2X 9648 459

Early REGISTRATION Makes CENTS

s. Fairlawn K. Conquest — d. Sunnydale Levity Heiress
Franchester Jolly Janoca 2-2 305-2X 7925 453
s. Franchester K. H. Jolly — d. Oberland Supreme Con Janoca
Franchester Jesting Bell 2-3 283-2X 10590 524
s. Franchester Transfer's Jester — d. Oberland Pre Bell

BOUTON, M. C. & SONS, KOKOSING FARMS, MOUNT VERNON
KoKosing Halleys Lue 7-10 365-2X 13103 647
s. Green Meads Halley — d. KoKosing Bright Lou
KoKosings Butterfat Lassie 6-1 365-2X 13704 678
s. Mulhocaway Butterfat Diplomat — d. KoKosing's Beauty Lassie
KoKosings Butterfat Czarella 5-11 365-2X 12169 617
s. Mulhocaway Butterfat Diplomat — d. KoKosing's Czarina
KoKosings Butterfat Coral 4-11 302-2X 9105 452
s. Mulhocaway Butterfat Diplomat — d. KoKosing's Pre Cora
KoKosings Tranquil 4-4 306-2X 10877 549
s. Blakeford Transfer — d. KoKosing's Free Laughter
KoKosings Free Patricia 2-11 365-2X 9080 487
s. Franchester K. F. Jester — d. KoKosing's H. Patsy
KoKosings Royalmost Princess 2-7 365-2X 11298 589
s. Flying Horse Harmony Royalmoat — d. KoKosing's Free Laughter

HEIFNER, GAIL, VILLA-WAY FARMS, SULLIVAN
Villa-Way High Bluebelle 2-6 305-2X 9174 492
s. Lockshore L. V. Highlander — d. Villa-Way Pre Bluebird

ROUSH, EDSON, LOCUST GROVE FARMS, RACINE
Locust Grove Emily 2-9 342-2X 11332 651
s. Wilgorlan Farms Lieutenant — d. Locust Grove Elizabeth

SMITH, ANSON B. & FAMILY, ANSMIL FARM, HILLIARDS
Adohr Prince Annex 4-4 365-2X 17609 777
s. Adohr Peter Pan Prince — d. Adohr Clansman Anita
Wagners Belinda Pearl 5-11 365-2X 15418 631
s. Roes-MOR Flame Diamond — d. Amy of Ber-Wil-Ayne
Villa-Way Pre Debbie 3-8 315-2X 11881 614
s. McDonald Farms Pre Officer — d. Villa-Way Ace's Dessie

WIDMAN, R. E. & N. J., & FAMILIES, POMONA ACRES, FREMONT
Pomona Acres Clarinets Melody 4-7 365-2X 9477 524
s. Flying Horse Clarinet General — d. Pomona Acres King's Torine

OKLAHOMA

¶THE SOUTHLAND CORPORATION, TOM COOPER FARM, ARDMORE
Coopers Perus Sunlight 5-0 305-2X 10200 505
s. Cooper's Indowment's Peru — d. Cooper's Majesty Sunlight
Coopers Perus Heiress 4-7 305-2X 8760 452
s. Cooper's Indowment's Peru — d. Cooper's Actor's Heiress
Coopers Doubles M. Heather 3-6 275-2X 9590 442
s. Cooper's Double Piper — d. Cooper's Master's Heather
Coopers Imperial Sandra 2-5 305-2X 8620 450
s. Seco Royalist Imperial — d. Cooper's Port's Sandra
Golden H. Willies Ardmoreite 2-5 305-2X 8340 409
s. Sterlingold Lord Wilgorlan — d. Golden Harvest H Retha
Coopers Admirals Kamille 2-3 305-2X 8600 414
s. Cooper's Port's Admiral — d. Cooper's Inmarlevi's Kamille

OREGON

FISH, C. B., MR. & MRS., HIDDEN SPRINGS GUERNSEY FARM, WEST LINN
Graysmarsh Noble Madras 4-5 305-2X 13377 818
s. Lake Louise King's Nobleman — d. Graysmarsh F. Madeline
Graysmarsh Lumber Fan Fare 2-9 305-2X 11340 596
s. Graysmarsh Lumberjack — d. Graysmarsh F. Flirt
Heatherbrae Fames Mina 2-1 305-2X 8657 444
s. Western Glow Butterfat Fame — d. Heatherbrae Missy

FLEMING, M. C., WANDAMERE FARMS, BORING
Daybreak J. Sylvia 5-4 352-2X 8671 556
s. Wandamere Douglas Jerry — d. Erb Farms D. Sylvia
Elrason P. Dolly 5-10 340-2X 10659 647
s. Wandamere Douglas Performer — d. Retedale Elrason Duchess
Wandamere W. Polly 2-10 329-2X 11165 572
s. Wakena Will — d. Wakena Folly

GRAVES, AVERY, LA-NETE GUERNSEY FARM, ASTORIA
Har-Mur Counts Loraine 4-9 305-2X 8067 443
s. Har-Mur Lawton's Count — d. Har-Mur's Quotient Lucille

HARROLD, FOSTER, MAMMOTH MAPLES FARM, CRESWELL
Mammoth Maples Lottie 8-7 305-2X 9465 449
s. Spring Brook Matchless — d. Dan's Lauretta
Mammoth Maples Emily 6-7 305-2X 8945 475
s. Prairie Bloom Lady's Duke — d. Mammoth Maples Phyllis
Mammoth Maples Kim 3-2 305-2X 9824 495
s. Mammoth Maples Prince — d. White Water Cindy
Mammoth Maples Gingerette 2-6 305-2X 8407 427
s. Cla-ore Knight's Fulton — d. Mammoth Maples Bell
Mammoth Maples Barbara 2-5 305-2X 9212 453
s. Cla-ore Knight's Fulton — d. Marilyn's Blossom
Mammoth Maples Becky 2-1 305-2X 7851 388
s. Cla-ore Knight's Fulton — d. Mammoth Maples Blondie

JACOBS, CYRIL A. & LORETTA, TILLAMOOK MEADOWS, TILLAMOOK
Tillamook Meadows Betsy 3-3 349-2X 11017 531
s. Cla-ore Knight's Jon — d. Jalorcy Bertha's Belle

LYON, RICHARD M. & WILMER R., PRIAIRE BLOOM GUERNSEY FARM, JUNCTION CITY
Prairie Bloom Aster 6-8 305-2X 8039 465
s. Wandamere Doug's Peerless — d. Valley View Bond's Artist
Norwest Hope Sunbeam 5-7 305-2X 9125 498
s. Wandamere D. Harold — d. Sun Rose Rexella
Lyon Farm B. Rosina 3-4 294-2X 9342 530
s. Nyala Ermine's Bonanza — d. Lyon Farm Rosette
Prairie Bloom V. Destiny 3-0 305-2X 8612 461
s. Prestdale Bon Victor — d. White Water Colonel's Della
Prairie Bloom Connie 3-0 305-2X 8095 468
s. Price's Tinkle Grandboy — d. Royalwood Carlotta
Prairie Bloom G. Buttercup 2-11 291-2X 8197 500
s. Price's Tinkle Grandboy — d. Black Farm Buttercup
Prairie Bloom Vada 2-8 305-2X 9211 488
s. Far West Wanita's Traveler — d. Virginia Lee
Prairie Bloom Doreen 2-7 305-2X 7439 415
s. Far West Wanita's Traveler — d. Prairie Bloom Gold Dorothy
Lyon Farm Sherry 2-4 305-2X 7889 446
s. Prairie Bloom Fabian's Select — d. Lyon Farm Saphire
Prairie Bloom A. Bell 2-5 305-2X 7421 402
s. White Water Colonel's Ace — d. Prairie Bloom Senator's Babe

¶MANN, PAUL L. & DELORES, ABIQUA ACRES, SILVERTON
Abiqua Acres Sheiks Ruth 2-4 305-2X 11260 471
s. Valley Oaks Sheik's Nitro — d. Pal Ruby Marie
Abiqua Acres Sheiks Maybe 2-3 305-2X 10920 503
s. Valley Oaks Sheik's Nitro — d. Abiqua Acres Vagabond Marie

OREGON STATE UNIVERSITY, JOHN JACOB ASTOR EXPERIMENT STATION, ASTORIA
Tideland Ludlows Hagar 7-9 305-2X 15607 788
s. Cla-ore Knight's Ludlow — d. Tideland Halo

SELANDER, GUSTAVE & SONS, ALDER-DELL GUERNSEYS, SHERWOOD
Alder-Dell N. C. Mitzy 4-11 305-2X 8976 503
s. Noble Curtiss of Alder-Dell — d. Mirth of Alder-Dell
Alder-Dell N. P. Lassie 2-6 305-2X 7189 430
s. Noble Prince of Alder-Dell — d. Lady Geneva of Alder-Dell

STAEHELY BROTHERS, VALLEY VIEW FARM, OREGON CITY
Valley View Azalea 10-7 361-2X 16178 684
s. Wandamere Douglas Bond — d. Valley View B Pauline
Valley View Defenders Phil 7-10 328-2X 11160 641
s. Wandamere Bond's Defender — d. Valley View Philylla
Valley View Peerless Gay 6-9 310-2X 11458 623
s. Wandamere Doug's Peerless — d. Valley View Builder's Daisy
Valley View Defenders Azalea 4-9 311-2X 11592 597
s. Wandamere Bond's Defender — d. Valley View Azalea
Valley View Peerless Missie 4-4 295-2X 9041 485
s. Wandamere Doug's Peerless — d. Valley View Defender's Daisy
Valley View Marksmans Bell 3-9 365-2X 14355 834
s. Wandamere Bond's Marksman — d. Valley View Peerless Bell
Valley View Performers Poppy 3-1 315-2X 9399 553
s. Valley View Performer — d. Valley View Elder's Pauline
Valley View Bonanzas Emerald 2-4 365-2X 9934 527
s. Nyala Ermine's Bonanza — d. Valley View Elder's Emerald

WILSONA FARMS, INCORPORATED, TILLAMOOK
Wilsona Distinct Bonnie 9-0 306-2X 13210 651
s. Wandamere Phyllis' Distinction — d. Wilsona Farms T. Betty
Wilsona Distinct Nona 6-3 316-2X 9577 480
s. Wandamere Phyllis' Distinction — d. Wilsona Farms Nellie
Wilsona Farms Daisy 3-11 305-2X 8346 498
s. Tillamook Meadows Oral's Jon — d. Wilsona Norwood's Delta
Kay-Lon B. Vicky 2-3 319-2X 8193 414
s. Nyala Ermine's Bonanza — d. Hawl Jun Vida

YOUNG, DONALD M., CLAIRMONT DAIRY, OREGON CITY
Clairmont T. L. H. Piah 3-8 305-2X 9109 518
s. Tideland Ludlow's Honor — d. Clairmont W. A. L. Pert
Clairmont Honors Delite 2-9 305-2X 8132 419
s. Tideland Ludlow's Honor — d. Clairmont W. G. M. O'W. Destiny

PENNSYLVANIA

BEATTY, CLAIR C., INDIANA
Mainstone Wal Vanity 4-11 305-2X 10512 625
s. McDonald Farms Thor's Walter — d. Brown's Beaver Brook Fenorca
Spring Lane Dynamo's Peggy 2-1 299-2X 7403 387
s. Spring Lane Gert's Dynamo — d. Spring Lane Pinky

BERRY, JAMES D., JR., WINDY HILL FARMS, TITUSVILLE
Lauxmont Kirsten Flagstad 7-6 305-2X 11252 560
s. Fairlawn Actor's Lauxmont — d. Hanover Hill Molly's Majesty
Woodside G. Reba 6-2 305-2X 10357 549
s. Wey Acres Levity Grandee — d. Woodside C. Rita
Gongawares Mighty 7-5 305-2X 10306 481
s. Curtiss Candy Levity Heir — d. Gongaware's Pretty
Franchester Imperials Jan 4-5 305-2X 9665 526
s. Golden Grange Ideal Imperial — d. Whispering Cedar Hoosier's Jan
Windy Hill C. J. Peaches 2-9 305-2X 10619 538
s. Windy Hill Cherub — d. Clarion Evelyn's Paul
Windy Hill C. J. Melba 2-5 305-2X 8820 483
s. Windy Hill Cherub — d. Windy Hill R. Melly
Windy Hill C. J. Fantan 2-4 305-2X 8354 401
s. Windy Hill Cherub — d. Windy Hill I. Frances
Windy Hill M. Mary 2-2 305-2X 8730 455
s. Windy Hill C. Minuteman — d. Windy Hill O. May

BRYAN, PAUL S., WHITEBRY FARM, PERKASIE
Whitebry Pansy 6-8 314-2X 10404 475
s. Curtiss Candy Butterfinger — d. Whitebry Romance

BUSH, ALVIN R., ESTATE, WYNO FARMS, MUNCY
Wyno Hero Elmo 2-6 305-2X 15185 801
s. Wyno Saint's Hero — d. Spring Hill Effie
Wyno Saints Mystic 2-4 305-2X 7765 439
s. Wyno Beau's Saint — d. Zeitler Actor's Mystic
Wyno Hamlet Dareen 2-1 305-2X 8503 501
s. Wyno Bond's Hamlet — d. Wyno Dancing Darling

CHURCH FARM SCHOOL, PAOLI
Prince Lees Dora of C. F. S. 6-10 305-2X 8653 486
s. Gardenville Prince Lee — d. Charles Dona of C. F. S.
Penny Boys Dede of C. F. S. 3-3 305-2X 8276 452
s. Fairlawn Actor's Penny Boy — d. Church Farm School's Dale
Penny Boys Lady of C. F. S. 2-4 305-2X 8199 404
s. Fairlawn Actor's Penny Boy — d. Prince Lee's Girl of C. F. S.
Actors Francine of C. F. S. 2-3 305-2X 8347 434
s. Fairlawn Glory's Actor — d. Stalwart's Francine of C. F. S.
Actors Alita of C. F. S. 2-4 287-2X 8738 426
s. Fairlawn Glory's Actor — d. Penny Boy Allie of C. F. S.

¶DANGLER, WILTON E. & WESTON L., SHADOW LAWN FARM, STILLWATER
Long Lane S. K. Favor 2-6 305-2X 9780 489
s. Wardell's Brockton Sailor King — d. Long Lane Favorite

DONOHOE, EDWARD F., ENDOVALE FARMS, SPINNERSTOWN
Endovale Royal Lisette 3-6 365-2X 12196 657
s. Woodacres Royal Leader — d. Endovale Gay Lisa

GOBRECHT, RALPH W., TALL OAKS FARM, NEW OXFORD
Gwynllan Hermits V. Mignone 10-1 305-2X 11038 593

Register your AUGUST calves now

s. Fairlawn H. Hermit — d. Gwynllan Vagabond Mignonette
Dearbought Charita 3-10 305-2X 9771 518
s. Quincy King John — d. Louise's Charity of Dearbought
HANK, HARRY, LONE OAK FARM, MONONGAHELA
Lone Oak Royal Pansy 3-0 276-2X 9905 410
s. Flying Horse Dotes' Royal — d. Lone Oak G. Pansy
Lone Oak Royal Levity 2-9 305-2X 10043 462
s. Flying Horse Dotes' Royal — d. Lone Oak Levity Co-ed
¶HEYDT, ERNEST H., MEADOW CREEK FARM, DOWNINGTOWN
Meadow Creeks Ruby 2-9 305-2X 9320 421
s. Meadow Creek's Sky Pilot — d. Meadow Creek's Illicium
¶LEADER, GUY A. & SONS, INCORPORATED, LEADER FARMS, YORK
Leaders S. Rosetta 2-0 305-2X 8360 436
s. Fairlawn S. Sailor Boy — d. Kilmac Radiant Rose 2d
LISETER FARM-JEAN L. A. DU PONT, NEWTOWN SQUARE
Liseter Mistress Joan 10-2 305-2X 10733 548
s. McDonald Farms Fore Master — d. Liseter Flame's Jane
Liseter Lady Regis 4-3 305-2X 8965 503
s. McDonald Farms Fore Royal Lad — d. Liseter Flames Regina
Liseter Brilliant Kathy 3-0 305-2X 7786 409
s. Liseter Brilliant — d. Liseter Mistress Kay
Liseter Winning Decca 2-8 305-2X 10278 529
s. McDonald Farms Rival Winner — d. Liseter Brilliant Doria
Liseter Brilliant Dorella 2-5 305-2X 8813 384
s. Liseter Brilliant — d. Liseter Winning Dorene
LONG, ALVA R., AVALONG FARMS, YORK
Fairlawn Peers Premier 4-2 362-2X 11351 597
s. Sportsman's Earnest Peer — d. Golden Presto's Premier
Avalong C. Donna 3-1 305-2X 9626 484
s. Glengeran Daylo's Chief — d. Avalong Farms D. Donna
MAYHEW, ROBERT C. & A. JANE, SPRING GROVE FARM, BELLE VERNON
Spring Grove Argo Honey 8-3 305-2X 10052 488
s. Franchester Pansy's Argo — d. Ring-Win Cherry Blossom 2d
MOFFAT, ROBERT Y., GRAYCE FARMS, DALTON
Grayce Farms Princes Fay 5-0 305-3X 13220 660
s. Lyrene May's Prince — d. Grayce Farms G. Fay
Stonefence Angolia 6-5 305-3X 12353 672
s. McDonald Farms Le Sensation — d. Damian Angelic
¶PAXSON, HENRY D., MRS., ELM GROVE FARM, HOLICONG
Elm Groves Comasse 3-3 365-2X 10993 628
s. Appledown Mars Flyer — d. Elm Grove's Rilmass
QUERIPEL, WARREN & LEEDOM, J. NORMAN, NORREN FARM, PIPERSVILLE
Osborne Hill H. Imogene 2-7 319-2X 9494 478
s. Osborne Hill Baron Holliston — d. Herbert's Bonny Actress
¶RHOADS, JEROME H., "RHOADSACRES", KIRKWOOD
Sue of Rhoadsacres 2-6 305-2X 8390 403
s. McDonald Farms Pre Nugget — d. Prior's Phyllis of Rhoadsacres
SMITH, R. W. & BROTHERS, HOLLIDAYSBURG
Romers Royal Rosella 8-4 299-2X 11243 483
s. Antietam Royal Romer — d. Prince's Royal Reba
Phils Royal Ann 4-10 299-2X 11149 637
s. Hillside Phil's King — d. Romer's Royal Sara
Lodemasters Royal Cleo 4-1 305-2X 10484 550
s. Osborne Hill Lodemaster — d. Romer's Royal Rosella
SNIDER, BERNARD, SNIDER HOMESTEAD, NEW ENTERPRISE
Sniders Homestead Farm Barbra 5-6 292-2X 9336 523
s. Curtiss Candy Marie's Curtiss — d. Lady Sister's Stump
Sniders Homestead Dianne 3-7 305-2X 9634 472
s. Ideal's Maybella's Superior — d. Snider's Premier Duchline
SUCCOP, GLADYS D., ROLLING MEADOW FARM, RENFREW
Rolling Meadow Delight M. 7-5 305-2X 11767 597
s. McDonald Farms Pre Majesty — d. Windy Hill Farms Superior
Rolling Meadow M. Fascinating 5-3 305-2X 9604 483
s. McDonald Farms Pre Majesty — d. Windy Hill Farms Superior
Rolling Meadow T. Gallardia 3-9 305-2X 8966 432
s. Wyno Bond's Tower — d. Rolling Meadow Camillia M
¶WEBSTER, CHAUNCEY W. & THOMAS C. H., MEADOW SPRINGS FARM, ST. THOMAS
Liebiund Jolly Yasmine 3-6 272-2X 9940 500
s. McDonald Farms Jolly Zestful — d. McDonald Farms Supreme Yshbel

RHODE ISLAND

CLARK, GEORGE P. & VERA J., HORSE SHOE FALLS FARM, SHANNOCK
Langwater Queen Frederica 2-6 298-2X 7644 392
s. Langwater Hermes — d. Langwater Frederica

SOUTH CAROLINA

ROOSEVELT, NICHOLAS G., GIPPY PLANTATION DAIRY, MONCKS CORNER
Mulhocaway Butterfat Heartbeat 6-2 305-2X 11551 576
s. Mulhocaway Beauty Butterfat — d. Mulhocaway Bell Hollyheart
Gippy Royal Rose 4-9 305-2X 12036 569
s. Rosewood Shirly's Royal — d. Ideal's Janus' P. Rose
Gippy O. Kim 4-5 305-2X 8517 495
s. Ideal's Orpheus — d. Gippy Mercury Karo
Ideal Sunset Farms Gippy 4-1 305-2X 11448 537
s. Rosewood Shirly's Royal — d. Gippy Climax Echo
Gippy Steadfast Lida 2-8 305-2X 10604 481
s. Lake Louise King's Steadfast — d. Gippy Prediction Letty
Gippy Royal Kalma 2-6 305-2X 10500 448
s. Rosewood Shirly's Royal — d. Coldspring's Noble's Kalma
SWITZER, P. K. & SONS, CROSS ARROWS FARM, UNION
Cross Arrows Noble Fennel 3-0 305-2X 8202 417
s. Kimberton Noble — d. Cross Arrows Fennel
Cross Arrows R. K. Patrice 2-8 305-2X 8369 418
s. Cross Arrows Rose King — d. Cross Arrows L. Patrice

SOUTH DAKOTA

¶SOUTH DAKOTA STATE COLLEGE, BROOKINGS
Campanile Suneslope Fay 4-9 305-2X 9210 461
s. Suneslope's Master Eminence — d. Campanile Oscar's Flopsy

TENNESSEE

HARMON, ROBERT N., HARMON'S GUERNSEY FARM, GREENVILLE
Harmons Royal Ladina 1-9 305-2X 8780 369
s. Bayville Royal Orson — d. Bayville Majestic Ladina
HOUSLEY, LEE, RIDGEWAY FARM, RICEVILLE
Imogene Belle Royal 8-9 305-2X 9727 515
s. Flying Horse Colonel's Hero — d. Curles Wren's Imogene
Delmaytion Chiefs Cindy 6-6 305-2X 8069 518
s. Moreau Farms Chief — d. Brown Farms Fall Girl
Marshland N. Charity 5-0 305-2X 13844 705
s. Franchester Model's Neptune — d. Marshland V Coquette
Housleys B. B. Beauty 5-2 305-2X 9765 510
s. Housley's Baron Bimbo — d. Wilwood Run's H. Buttercup
Housleys F. M. Reva 4-7 305-2X 9297 488
s. Housley's Freeman Myron — d. Housley's Rainbow Neva
Housleys T. Twila 4-4 305-2X 8429 454
s. LushAcres Boswell's Tycoon — d. Wychmere Butterfat Sunbeam
Housleys F. Mabel 3-7 305-2X 10031 480
s. Fritzlyn Jeanette's Flash — d. Maple Cresta Georgia
Housleys B. B. Buttermaid 2-10 305-2X 8346 505
s. Housley's Baron Bimbo — d. Wildwood Run's H. Buttercup
Housleys J. Bubblette 2-4 305-2X 10462 567
s. Guernsey Land Faithfull's Janus — d. Bayville Socute Bubbletoo
Housleys J. Glory 2-3 305-2X 10044 432
s. Guernsey Land Faithfull's Janus — d. Maple Cresta Georgia
LANGFORD, L. C., LANGFORD'S HERMITAGE VIEW FARM, HERMITAGE
Belmont View Aces Twilight 6-3 305-2X 12806 629
s. Quail Roost Proud Ace — d. Belmont View Traveler Twilight

VERMONT

BERRY, RUTH & HARTLEY, HIGH HOLLOW FARMS, LONDONDERRY
Ruleewen G. Glamour 4-9 305-2X 10966 555
s. Yellow Creek Lady's General — d. Ruleewen I. Glisten
Ruleewen G. Brenda 3-3 294-2X 10127 437
s. Yellow Creek Lady's General — d. Ruleewen J. Brunhilde
¶JANEWAY, E. G., MIDDLETOWN FARM, SOUTH LONDONDERRY
Middletown Supreme Bettina 2-2 281-2X 7360 362
s. Langwater Royal Supreme — d. Middletown's Senorita Betsy
¶STRYKER, B. W. & C. D., SKY ACRES, EAST CORINTH
Sky Acres Love 4-1 305-2X 10200 497
s. B. H. H. Hope's Royal Majesty — d. Sky Acres Lustre
¶URIE, CARL A., SQUAREWOODS FARM, WILLISTON
Belle of Squarewoods Farm 2-5 305-2X 8400 474
s. Fritzlyn Jeanette's Flash — d. Bessie of Squarewoods Farm

WASHINGTON

EKSTRAN, HERBERT V., BROCKWELL FARM, BOW
Lamina Farm Benefactress 9-0 305-2X 11620 492
s. Western Glow Marymost — d. Maple Leaf's French Beauty
River View Paula 8-5 284-2X 10570 495
s. River View Duke's Dickie — d. River View Portia
Brockwell Bond Carrie 2-10 295-2X 9092 401
s. Brockwell Marymost Bond — d. Brockwell Lou's Fame Clover
Brockwell Flash Donna 2-4 287-2X 7681 419
s. Fritzlyn Jeanette's Flash — d. Brockwell Royal Duna
FAR WEST FARMS, INCORPORATED, BOW
Far West C. Labelle 8-9 365-2X 15220 765
s. Far West May Bell — d. Western Glow Treasure
Far West Fore Ella 6-6 328-2X 10956 581
s. Wyno Fore Brigand — d. Far West Royal Elberta
Far West Fore Elna 3-6 332-2X 9911 451
s. Wyno Fore Brigand — d. Far West D. Ena
JOHNSON, ALBERT, DENNY-DALE FARM, MOUNT VERNON
Denny-Dale Leaders Bunnie 4-4 305-2X 9367 545
s. Palmway's Select Leader — d. Almar Beauty Lucky
Denny-Dale Builders Dimples 2-10 305-2X 9862 475
s. Denny-Dale Loren's Builder — d. Denny-Dale Boy's Dutchess
Denny-Dale Builders Dulcie 2-9 305-2X 9980 463
s. Denny-Dale Loren's Builder — d. Denny-Dale Boy's Dagmar
JOHNSON, JOSEPH L., THREE ACES GUERNSEY FARM, LYNDEN
Three Aces Hopes Rose 5-4 305-2X 9768 493
s. Valley Pride's Conquest — d. Three Ace's Charity Lass' Hope
Three Aces Emmetts Alice 4-7 305-2X 11868 599
s. Valley Pride's Emmett — d. Three Aces Romeo's Randee
KLEIN, GEORGE, MEADOWMARSH FARM, ARLINGTON
Meadowmarsh Connie Velma 6-2 305-2X 9484 510
s. Lake Louise Rose Valencian — d. Conqueror Lady's Lassie
Meadowmarsh Martha Vesta 5-10 305-2X 10353 517
s. Lake Louise Rose Valencian — d. Meadowmarsh Marmion Martha
Meadowmarsh Traveler Val 2-2 305-2X 8816 387
s. Western Glow Maryanns Traveler — d. Meadowmarsh Rosalita Valentine
Marcam Fond Louise 2-8 305-2X 8567 425
s. Fritzlyn Jeanette's Flash — d. Meadowmarsh Louise
MANTHEY, LLOYD R., DEER CREEK GUERNSEY FARM, BELLINGHAM
Deer Creek Joella 3-7 305-2X 9550 510
s. South Wind Bertha's Hoosier — d. Deer Creek Jill
Deer Creek Rita 3-0 295-2X 8794 460
s. Lindean's Juanita Omar — d. Deer Creek Rusty
Deer Creek Lolly 2-11 305-2X 8350 416
s. Curtiss Candy Duke Curtiss — d. Deer Creek Louise
Deer Creek Casey 2-5 305-2X 7440 395
s. Ideal's Narrator — d. Deer Creek Cissy
McNETT & BAUMANN, LEAVENWORTH
Chumstick Vicky 9-1 305-2X 9901 462
s. Russellhurst Andy — d. Chumstick Zona
MEYER BROTHERS, DELPHI DELL FARM, OLYMPIA
Delphi Dell Louies Ninety-Two 3-2 346-2X 9716 458
s. Cedarcroft Brigadier's Louie — d. Delphi Dell Ninety-One
MILLER, MERLE, VALLEY PRIDE FARM, BURLINGTON
Valley Prides To. Natalie 3-4 305-2X 1169 476

Early REGISTRATION Makes CENTS

s. McDonald Farms Pre Rose Token — d. Valley Pride's C. Narkeeta
Valley Prides Goldie 2-9 305-2X 9534 448
s. Valley Pride's Nipper — d. Sa Rosa Golden Gloriana
¶NEWMAN, LAWRENCE M., NEW HAVEN GUERNSEY FARM, PORT ORCHARD
New Haven N. Flo 2-6 305-2X 7980 444
s. New Haven Nantucket — d. New Haven Princess Flo
New Haven Fames Ruby 2-8 305-2X 9860 448
s. Fame of Aldarra — d. Dan's Marvela Roberta
OLSON, JAMES P., RIVER ROAD FARM, MOUNT VERNON
Western Glow Lucky Thelma 10-0 345-2X 12425 580
s. Western Glow Lucky O'War — d. Conqueror's Topsy
River Road Justine 4-9 310-2X 10917 510
s. Western Glow His Honor — d. River Road Masher's Jennifer
River Road Laufey 4-6 332-2X 12338 493
s. Western Glow His Honor — d. River Road Royal's Lottie
River Road Damsel 4-2 307-2X 9098 509
s. Elrason Mannequin's Master — d. Elrason L. Delightful
River Road B. Lilly 2-9 324-2X 12181 560
s. Nyala Ermine's Bonanza — d. River Road His Honor Lillian
RIETMAN, JOHN, LYNDEN
Graysmarsh Lumber Judy 3-11 357-2X 9095 496
s. Graysmarsh Lumberjack — d. Graysmarsh M. Julia
North Gate Kings Loe Lee 2-6 354-2X 8587 457
s. Western Glow Coronation King — d. North Gate Ranchero's Lotie
¶ROBINSON, C. A. & SON, ROBINDELL FARM, SEQUIM
Robindell Luxury 7-11 305-2X 12090 568
s. Western Glow Lucky O'War — d. Alita Maria's Linda
ROETCISOENDER, TENNIS A., ROETTA GUERNSEY FARM, EVERETT
Roetta Blossoms Duet 4-9 365-2X 10543 602
s. Western Glow James O'War — d. Roetta Cherry Blossom
SANDELL, FLOYD M., LINDEAN FARMS, BELLINGHAM
Lindeans Promise Misty 7-10 319-2X 10961 548
s. Flying Horse Rosemary Promise — d. Lindean's Conquest Daphne
Lindeans O'War Elna 4-7 319-2X 12517 645
s. Western Glow James O'War — d. Lindean's Antonette Delta
Lindeans Warette Olive 3-5 320-2X 12647 690
s. Noelbrook Rose's Warrior — d. Lindean's Marmion Juanita
VAN MERSBERGEN, LEWIS, WILL-O-WEST FARM, LYNDEN
Marietta of Evergreen 12-2 365-2X 14001 569
s. Western Glow Marymost — d. Connie of Evergreen
Will-O-West Emblems Mona 5-4 305-2X 13084 581
s. Yellow Creek King's Emblem — d. Marietta of Evergreen
Susie Buttermaker of Mt. Baker 6-5 305-2X 9790 495
s. Curtiss Candy Levity Ivanhoe — d. Martha's Susie of Mt. Baker
Will-O-West M. K. Wanda 3-0 305-2X 9231 479
s. Western Glow Muriel's King — d. Highland View Wanda
VAN MERSBERGEN, MARVIN, MARKWELL FARM, LYNDEN
Midway Masterpiece 12-7 338-2X 12132 492
s. Western Glow Marymost — d. Midway Faithful
WESTERN GLOW FARMS, INCORPORATED, BOW
Western Glow C. T. Masher Maid 5-0 305-2X 10906 562
s. Lake Louise Cora's Traveler — d. Western Glow F. Masher Maiden
Golden Terra Warrior Christmas 2-7 305-2X 10760 524
s. Noelbrook Rose's Warrior — d. Golden Terra Greatfull
WINEBERG, WILLIAM J., WINEBERG FARMS, VANCOUVER
Grobania Trix 6-6 323-2X 11428 590
s. Strunkhaven Jen's Man O'War — d. Grobania Byron's Tinkle
ZWEEGMAN BROTHERS, ROZELYN GUERNSEY FARM, LYNDEN
Rozelyn Val Melinda 4-2 341-2X 12395 723
s. Lake Louise Rose Valencian — d. Rozelyn Eldee Melody
Rozelyn Val Bonnie 3-5 345-2X 9209 534
s. Lake Louise Rose Valencian — d. Rozelyn Del Berdine

WISCONSIN

¶JENKINS, ARCHIE & SON, SPRING RIDGE FARM, WAUKESHA
Spring Ridge G. Rhapsody 2-4 300-2X 8320 383
s. Curtiss Candy Verity Lad — d. Spring Ridge Glad Rhapsody
SCHUTH, AUGUST H., MEADOW GREEN GUERNSEYS, WHITEWATER
Meadow Green S. May Rose 9-4 335-2X 11094 506
s. Burton Lane's Supreme Stillman — d. Meadow Green Alert's Maybelle

SIRE SUMMARIES

Summaries are prepared of sires having ten or more daughters with official production records. In computing the classification average, only the last rating of each daughter is used.

& Before the name indicates a sire currently or previously owned or leased by an artificial breeding unit or a privately owned sire used artificially outside the owners' herds.

° Before a sire's registration number indicates resummarized sire.

SIRE'S NAME	Reg. No.	No. Tested Dtrs.	No. Records	M. E. 305-2x Milk	%	Fat	No. Cl. Dtrs.	Ave. Cl.
BLUFF VIEW STATESMAN	533355	10	11	11082	50	550	13	835
&BRADFORDS EDITH PAT	*499561	32	73	10278	56	577	23	820
CLEARBRANCH F M HORNET	530280	10	12	10027	46	465	18	815
&COLBYS MR MINNIE	*525463	25	33	10749	51	544	20	843
DANGRAS BEAUTY HYPERION	499283	14	30	9501	51	480	10	843
FLYING HORSE HARMONYS PROMISE	531525	11	14	9666	49	477	10	808
&FOREMOST J CS DYNAMIC	530999	10	10	6300	45	284		
FRANCHESTER MODELS CROWN	524508	10	10	12612	49	621		
GRAYSMARSH MAVERICK	537075	10	10	9596	51	487	4	820
HENSLEE FARMS V MAGOMBO	529458	11	14	10002	45	451		
&HOLLIKNOLL CAPTAIN	527802	10	11	12254	46	559	13	839
HOMINY HILL VICTORY	533739	12	13	10710	48	518	7	848
KA WA ANGELO	522668	13	13	9867	49	485	17	831
&LAKE LOUISE KINGS STEADFAST	538590	13	13	10195	48	487	22	843
&LAKE LOUISE ROSE HOLLISTAR	*506918	42	102	9598	52	498	31	834
LAKEWOOD B NOAH	512183	10	12	10639	47	496	29	842
&LOCKSHORE MAXIM LOCHINVAR	*508809	14	33	10112	50	501	21	853
LUSHACRES HERMES CHIEF	481001	10	10	10932	46	508		
MCDONALD FARMS RIVAL WADE	525616	10	14	10138	50	510	9	833
&WESTLYNN B COAST KING	535688	10	11	11023	46	509	9	863
&YELLOW CREEK NOBLE CHIEF	*528424	20	34	12078	49	586	21	840

AMBER ACRES COMPLETE DISPERSAL, AT THE FARM, STOCKTON, ILLINOIS, SATURDAY, NOVEMBER 16

Burl B. McPheeters and Charles E. Vanderheyden, Owners

81 HEAD . . . 3 Bulls — 32 Cows — 46 Bred And Open Heifers

The herd was founded on the blood of such great sires as **McDonald Farms Fore Noble Lad** (the Excellent—Elmdale Lilian family); **McDonald Farms Mister Virgil** (the GOLD STAR Premier bull and Eagle Valley Hassan Ruby); **McDonald Farms Jolly Tony** (the Excellent—Elmcrest Prophet's Pauline family).

The herd is rich in the blood of proved cow families. Here is an opportunity to add the blood of such great families as the HOPEFUL, ETHA and ROSIE families.

Selling — From The HOPEFUL Family

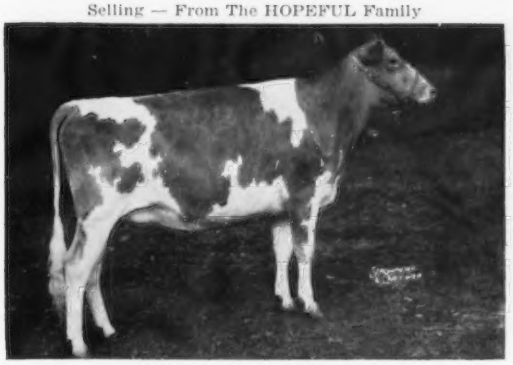

AMBER ACRES K. HOPEGIL
Born July 5, 1959. 10181—510—Jr2DHIA—305—2x. 1st prize Senior Yearling, Junior Champion, National, 1961. All-American Senior Yearling, 1961. She will be bred to Norgert's Royal Nance ★ GOLD STAR SIRE ★. **She is by a son of Jolly Tony out of a daughter of Mister Virgil.** K. Hopegil is a granddaughter of Amber Acres Noble Hopeful, 10806—505—Jr3HIR—264—2x, 10868—573—Sr4HIR—305—2x. She a daughter of McDonald Farms Fore Noble Lad and the dam of 2 daughters in the dispersal: **AMBER ACRES VICAR'S HAPPY (In Sale).** Born April 6, 1958, 9537—546—Jr4DHIA—305—2x. **A top one and due to Nance. AMBER ACRES V. HOPELESS (In Sale).** Born April 4, 1959, 9615—493—Jr3DHIA—318—2x.

The ETHA Family

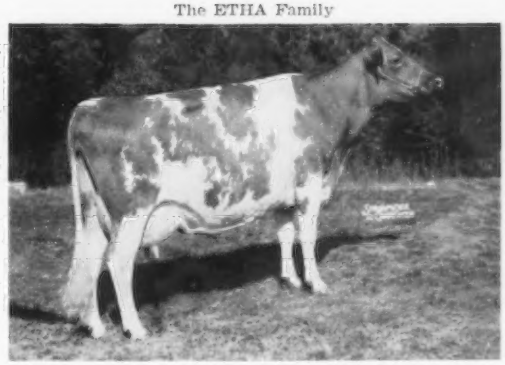

Dennis Farm Mischief Etha
7 records that include: 10216—508—Jr4HIR—278C—2x, 10430—510—5HIR—305—2x, 11645—592—6HIR—305—2x. 7th Aged Cow, National 1957. **2 daughters are selling: AMBER ACRES HIGH ETHEL (In Sale),** 10485—518—Sr3HIR—305—2x, 11691—577—5HIR—305—2x. She is due in the early spring to McDonald Farms Jolly Beau. **Her daughter by Jolly Beau, born January 24, 1963 is also in the sale. AMBER ACRES T. ETTA (In Sale).** Born July 19, 1958, 9634—471—Jr2DHIA—337—2x. She is by Jolly Tony. **Her daughter born June 12, 1962 is also in the sale. There are 3 more granddaughters and 2 great granddaughters in this family that are also selling.**

The ROSIE Family

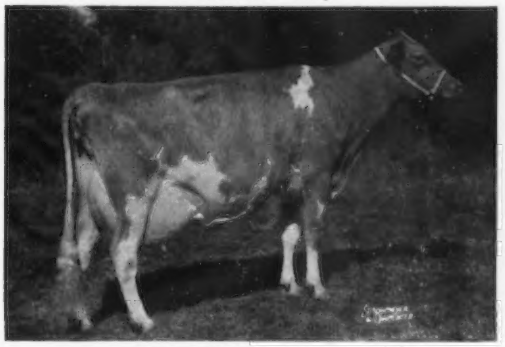

Amber Acres Noble Rosie
3rd prize 3-Year-Old, National, 1955. 2nd prize 4-Year-Old, National, 1956. 4th Aged Cow, National, 1957. 10227—522—Jr4HIR—305—2x 10586—503—6HIR—305—2x.

ALSO SELLING
AMBER ACRES NOBLE HALLIE, 5 good records include 10616—586—Sr4HIR—305—2x. She is safe in calf to Royal Nance and is the dam of Amber Acres T. Holista that sold to Anson B. Smith for $1,750 in the 1961 Land of Lincoln Sale.

Daughter Of Noble Rosie

Amber Acres Fore Rosalind
7593—441—Jr2HIR—305—2x, 8194—410—5DHIA—277—2x. 3rd prize Senior Yearling, National, 1957. A daughter of McDonald Farms Fore Sampson. **3 daughters in the sale.** Also 2 granddaughters by **Amber Acres Le Roughneck,** he born November 6, 1959, a son of McDonald Farms Le Royalist out of a Mister Virgil daughter of Noble Rosie. **LE ROUGHNECK is in the sale.**

FOR CATALOGS WRITE . . . George A. Campbell, Jr., Field Sec., ILLINOIS GUERNSEY BREEDERS' ASSOCIATION, INC., 5 North River St., Batavia, Illinois

Merryman's 118th Guernsey Sale

Fairgrounds, Timonium, Maryland, November 4, 1963 **70 HEAD**

Featured in this sale will be the entire herd of John Wakefield, Breezy Elm Farm, Northfield, N.H.

49 HEAD — 4 Bull Calves — 17 Cows — 8 Bred Heifers — 8 Open Heifers — 12 Heifer Calves

There has been no official testing done in this herd, but the cows will speak for themselves. They are big, strong dairy animals that can and do milk real good.

IN THE SALE WITH 4 DAUGHTERS AND TWO GRANDDAUGHTERS

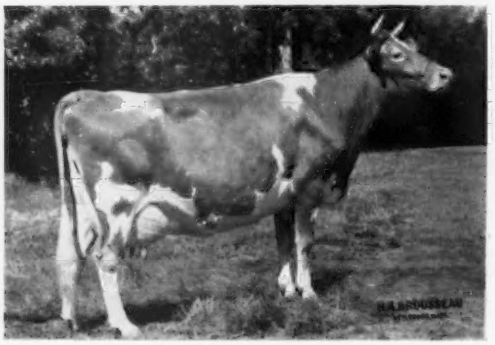

ALMO'S GENERAL'S PATSY
Born December 6, 1956
In 22 shows she has been Grand Champion 20 times. Sr. & Gr. Ch., Topsfield, Canaan, Deerfield, N. H. Parish Show, 1963. Freshened August 5, 1963 with twins — selling open.
Sire: **Flying Horse Rose's General**
Dam: **Haven Hill Melba's S. Patsy**
10864—528—Jr2—365—3x
10106—490—6HIR—305—2x
Sold for $1050 in 1952.

IN THE SALE

BREEZY ELM V. ELSIE
Born October 20, 1960
1st Two-Year-Old, Deerfield, 1963. 3rd Two-Year-Old, Topsfield, 1963. Her daughter, born September 14, 1963 by McDonald Farms Rival Viking is also in the sale.
Sire: **Willow Spring Supreme Vic**
Dam: **Northern A. Alice**
Next Dam: Ideal's May Royal's Alice
17184—742—6yrs—365—2x

Patsy's Daughters —

Breezy Elm's Princess — born May 4, 1959. Won 5 first placings at N. H. Shows, 1st 4-Year-Old, Topsfield, 1963. Will be bred before the sale. Princess is by **Argilla O. Elite's Nero,** he by Mulhocaway Rosenkavalier out of Wood Ford Queen Elite, 13853—681—5HIR—305C—2x. Two daughters selling — **Breezy Elm Dutchess,** born August 9, 1962, 2nd Senior Calf, Canaan, 1963. Selling open — a daughter of **Henslee Farms V. Fame.** The other daughters, born July 29, 1963 is by **Norgert's Royal Nance.**
Breezy Elm Patsy's Girl — born July 23, 1963 — selling open.
A daughter of **McDonald Farms Rival Viking,** 21 daughters, 36 rec. av. 9244—5.1%—469 (M.E.—305—2x), 15 cl. av. 84.2%.
Breezy Elm Patsy's Pride } Twins — born August 5, 1963 by
Breezy Elm Patsy's Joy } **Norgert's Royal Nance** — Gold ★ Sire
Four cows in the sale are due to **Henslee Farms Viscount,** Gold Star Sire, 14 daus., 22 rec. av. 11425—5.1%—584 (M.E.—305—2x), 13 cl. av. 85.8. Three are due to **Meadow Lane Nobleman,** Gold Star Sire, 25 daus., 73 rec. av. 11138—4.9%—550 (M.E.—305—2x), 27 cl. av. 82.0%. Two are due to **Argilla Bright Star's Brutus,** he by Yellow Creek King's Noble out of Argilla Bright Star (VG 3 times), 9 records — 6 over 700 lbs., 13847—717—7HIR—305—2x.
This herd carries some of the best of **Flying Horse, Green Meadow** and **Foremost breeding.**

IMIG'S HOMESTEAD COMPLETE DISPERSAL, JOHN IMIG, OWNER

19 HEAD — 10 Cows — 2 Bred Heifers — 7 Open Heifers

Most of the cows will be fresh or ready to calve at time of the sale.

8 Daughters By McDonald Farms Pre Nugget ★ GOLD STAR SIRE ★. He a full brother to Pre Orpha (pictured below).

Full Sister To Pre Nugget

McDonald Farms Pre Orpha (VG)
18793—964—Sr4—365—3x
19237—1011—6yrs—365—3x

Also In The IMIG DISPERSAL 3 daughters by Wyno Saint's Hugo, he a full brother to Wyno Saint's Hero, his first 7 daughters average 16444—810—M.E.—305—2x, and averaged 85.9% on classification.

1 daughter by Golden Harvest King Cole ★ GOLD STAR SIRE ★. Among the open heifers are 3 by Hugo, 3 by Ideal's Patty's Superior ★ GOLD STAR SIRE ★, 1 by B. H. H. Valor's Majesty, first ★ GOLD STAR SIRE ★ of the breed, 1 by Lake Louise Royal Superb, A-A Sr. Yr., RA 2-Year-Old, 1956, 1957.

In addition to the Complete Dispersal of the John Wakefield and John Imig herds featured above, we will have several other top consignments including 2 top bred heifers from Leroy Hershey, Knightongale Farm. One is due November 14, the other December 1. They are sired by High Meadows Valiant Actor and Quincy King John.

FOR CATALOGS OF THE ABOVE SALES
WRITE — THE MERRYMAN COMPANY, SPARKS, MARYLAND

John B. Merryman, Phone: PR 1-4624
(Area Code 301)

George W. (Dutch) Snyder
St. Johns, Pa.
Phone: 788-3029 (Area Code 717)